

Journal Pre-proof

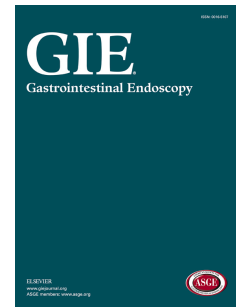

Digital single-operator cholangioscopy interobserver study using a new classification: the Mendoza Classification (with video)

Michel Kahaleh, MD, Monica Gaidhane, MD, Haroon M. Shahid, MD, Amy Tyberg, MD, Avik Sarkar, MD, Jose Celso Ardengh, MD, Prashant Kedia, MD, Iman Andalib, MD, Amrita Sethi, MD, S. Ian Gan, MD, Supriya Suresh, MD, Michael Makar, MD, Romy Bareket, MD, Adam Slivka, MD, Jessica L. Widmer, MD, Priya A. Jamidar, MD, Resheed Alkhiari, MD, Roberto Oleas, MD, Dongchoon Kim, MD, Carlos A. Robles-Medrand, MD, Isaac Raijman, MD

PII: S0016-5107(21)01605-9

DOI: <https://doi.org/10.1016/j.gie.2021.08.015>

Reference: YMGE 12890

To appear in: *Gastrointestinal Endoscopy*

Received Date: 9 March 2021

Accepted Date: 14 August 2021

Please cite this article as: Kahaleh M, Gaidhane M, Shahid HM, Tyberg A, Sarkar A, Ardengh JC, Kedia P, Andalib I, Sethi A, Gan SI, Suresh S, Makar M, Bareket R, Slivka A, Widmer JL, Jamidar PA, Alkhiari R, Oleas R, Kim D, Robles-Medrand CA, Raijman I, Digital single-operator cholangioscopy interobserver study using a new classification: the Mendoza Classification (with video), *Gastrointestinal Endoscopy* (2021), doi: <https://doi.org/10.1016/j.gie.2021.08.015>.

This is a PDF file of an article that has undergone enhancements after acceptance, such as the addition of a cover page and metadata, and formatting for readability, but it is not yet the definitive version of record. This version will undergo additional copyediting, typesetting and review before it is published in its final form, but we are providing this version to give early visibility of the article. Please note that, during the production process, errors may be discovered which could affect the content, and all legal disclaimers that apply to the journal pertain.

Copyright © 2021 by the American Society for Gastrointestinal Endoscopy

Journal CME Conflict of Interest: Disclosure and Attestation

Lead Author: Michel Kahaleh

Article: **DIGITAL SINGLE-OPERATOR CHOLANGIOSCOPY INTEROBSERVER STUDY USING A NEW CLASSIFICATION: THE MENDOZA CLASSIFICATION**

Date: 03/05/2021

The purpose of this form is to identify all potential conflicts of interests that arise from financial relationships between any author for this article and any commercial or proprietary entity that produces healthcare-related products and/or services relevant to the content of the article. This includes any financial relationship within the last twelve months, as well as known financial relationships of authors' spouse or partner. **The lead author is responsible for submitting the disclosures of all listed authors, and must sign this form at the bottom. Additional forms may be submitted if the number of authors exceeds the space provided.**

AUTHORS : Tyberg, Amy MD¹; Raijman, Isaac MD⁶; Novikov, Aleksey A. MD¹; Sejjal, Divyesh V. MD⁴; Benias, Petros C. MD⁴; Trindade, Arvind J. MD⁴; Das, Ananya MD⁵; Sachdev, Mankanwal MD⁵; Khosravi, Farhoud MD⁵; Tarnasky, Paul, MD³; Kedia, Prashant MD³; Gaidhane, Monica MD¹; Kahaleh, Michel MD¹; Joshi, Virendra MD²

Lead Author: Michel Kahaleh

Email Address*: mkahaleh@gmail.com

☐ No financial relationships with a commercial entity producing health-care related products and/or services relevant to this article.

| Company | Type of Relationship** | Content Area (if applicable) |
|--|------------------------|------------------------------|
| Boston Scientific | Consultant | Endoscopy |
| Interscope Med | Consultant | Endoscopy |
| Abbvie | Consultant | Endoscopy |
| Boston Scientific | Grant | Endoscopy |
| Conmed, Gore | Grant | Endoscopy |
| Pinnacle | Grant | Endoscopy |
| Merit Medical | Grant | Endoscopy |
| Olympus Medical | Grant | Endoscopy |
| Innovative Digestive Health Education & Research Inc | CEO and Founder | Endoscopy |
| Interscope Med | Consultant | Endoscopy |
| NinePoint Medical | Grant | Endoscopy |

Author: Monica Gaidhane

Email Address*: drgaidhane@gmail.com

☐ No financial relationships with a commercial entity producing health-care related products and/or services relevant to this article.

| Company | Type of Relationship** | Content Area (if applicable) |
|--|------------------------|------------------------------|
| Interscope Med | Consultant | Endoscopy |
| Innovative Digestive Health Education & Research Inc | COO | Endoscopy |

Author: Amy Tyberg

Email Address*: amy.tyberg@gmail.com

☐ No financial relationships with a commercial entity producing health-care related products and/or services relevant to this article.

* We will use email addresses only for questions related to this article

** **Type of relationship may include:** full-time or part-time employee, independent contractor, consultant, research or other grant recipient, paid speaker or teacher, membership on advisory committee or review panels, ownership interest (product royalty/licensing fees, owning stocks, shares, etc.), relationship of a spouse or partner, or any other financial relationship.



| Company | Type of Relationship** | Content Area (if applicable) |
|-----------------------|------------------------|------------------------------|
| Ninepoint Medical | Consultant | Endoscopy |
| EndoGastric Solutions | Consultant | Endoscopy |
| Obalon Therapeutics | Consultant | Endoscopy |

Author: Adam Slivka**Email Address*: slivkaa@upmc.edu**
☐

No financial relationships with a commercial entity producing health-care related products and/or services relevant to this article.

| Company | Type of Relationship** | Content Area (if applicable) |
|-------------------|------------------------|------------------------------|
| Boston Scientific | Grant | Endoscopy |
| Olympus | Grant | |

Author: Isaac Raijman**Email Address*: raijman.i@gmail.com**
☐

No financial relationships with a commercial entity producing health-care related products and/or services relevant to this article.

| Company | Type of Relationship** | Content Area (if applicable) |
|-------------------|------------------------|------------------------------|
| Boston Scientific | Speaker | |
| ConMed | Speaker | |
| Medtronic | Speaker | |
| GI Supplies | Speaker | |
| Microtech | Advisory Board Member | |
| EndoRx | Co-owner | |

Author: Prashant Kedia**Email Address*: kediaps@gmail.com**
☐

No financial relationships with a commercial entity producing health-care related products and/or services relevant to this article.

| Company | Type of Relationship** | Content Area (if applicable) |
|--------------------|------------------------|------------------------------|
| Boston Scientific | Consultant | |
| Apollo Endosurgery | Consultant | |
| Medtronic | Consultant | |
| Olympus | Consultant | |

Author: Amrita Sethi**Email Address*: asethimd@gmail.com**
☐

No financial relationships with a commercial entity producing health-care related products and/or services relevant to this article.

| Company | Type of Relationship** | Content Area (if applicable) |
|-------------------|------------------------|------------------------------|
| Boston Scientific | Consultant | Endoscopy |
| Olympus America | Consultant | |
| Medtronic | Consultant | |
| Microtech | Consultant | |

Author: Priya Jamidar**Email Address*: priya.jamidar@yale.edu**

* We will use email addresses only for questions related to this article 2

** **Type of relationship may include:** full-time or part-time employee, independent contractor, consultant, research or other grant recipient, paid speaker or teacher, membership on advisory committee or review panels, ownership interest (product royalty/licensing fees, owning stocks, shares, etc.), relationship of a spouse or partner, or any other financial relationship.



☐ No financial relationships with a commercial entity producing health-care related products and/or services relevant to this article.

| Company | Type of Relationship** | Content Area (if applicable) |
|-------------------|------------------------|------------------------------|
| Boston Scientific | Speaker | Endoscopy |

Author: Iman Andalib

Email Address*: imanandalib@gmail.com

☐ No financial relationships with a commercial entity producing health-care related products and/or services relevant to this article.

| Company | Type of Relationship** | Content Area (if applicable) |
|---------|------------------------|------------------------------|
| ConMed | Consultant | |
| | | |

Author: Carlos Robles-Medrand

Email Address*: carlosoakm@yahoo.es

☐ No financial relationships with a commercial entity producing health-care related products and/or services relevant to this article.

| Company | Type of Relationship** | Content Area (if applicable) |
|---------|------------------------|------------------------------|
| Pentax | Consultant | Endoscopy |
| | | |

Author: Haroon Shahid

Email Address*: shahidharoon@gmail.com

☒ No financial relationships with a commercial entity producing health-care related products and/or services relevant to this article.

| Company | Type of Relationship** | Content Area (if applicable) |
|---------|------------------------|------------------------------|
| | | |
| | | |

Author: Avik Sarkar

Email Address*: avik.sarkar@rwjms.rutgers.edu

☒ No financial relationships with a commercial entity producing health-care related products and/or services relevant to this article.

| Company | Type of Relationship** | Content Area (if applicable) |
|---------|------------------------|------------------------------|
| | | |
| | | |

Author: Jose Celso Ardengh

Email Address*: jcelso@uol.com.br

☒ No financial relationships with a commercial entity producing health-care related products and/or services relevant to this article.

| Company | Type of Relationship** | Content Area (if applicable) |
|---------|------------------------|------------------------------|
| | | |
| | | |

* We will use email addresses only for questions related to this article 3

** **Type of relationship may include:** full-time or part-time employee, independent contractor, consultant, research or other grant recipient, paid speaker or teacher, membership on advisory committee or review panels, ownership interest (product royalty/licensing fees, owning stocks, shares, etc.), relationship of a spouse or partner, or any other financial relationship.

**Author: S. Ian Gan****Email Address*: Seng-Ian.Gan@virginiamason.org**

No financial relationships with a commercial entity producing health-care related products and/or services relevant to this article.

| Company | Type of Relationship** | Content Area (if applicable) |
|---------|------------------------|------------------------------|
| | | |
| | | |

Author: Supriya Suresh**Email Address*: supriyagerardine@gmail.com**

No financial relationships with a commercial entity producing health-care related products and/or services relevant to this article.

| Company | Type of Relationship** | Content Area (if applicable) |
|---------|------------------------|------------------------------|
| | | |
| | | |

Author: Jessica Widmer**Email Address*: jesswidmer@gmail.com**

No financial relationships with a commercial entity producing health-care related products and/or services relevant to this article.

| Company | Type of Relationship** | Content Area (if applicable) |
|---------|------------------------|------------------------------|
| | | |
| | | |

Author: Michael Makar**Email Address*: mm2908@rwjms.rutgers.edu**

No financial relationships with a commercial entity producing health-care related products and/or services relevant to this article.

| Company | Type of Relationship** | Content Area (if applicable) |
|---------|------------------------|------------------------------|
| | | |
| | | |

Author: Romy Bareket**Email Address*: romybareket@gmail.com**

No financial relationships with a commercial entity producing health-care related products and/or services relevant to this article.

| Company | Type of Relationship** | Content Area (if applicable) |
|---------|------------------------|------------------------------|
| | | |
| | | |

Author: Resheed Alkhiari**Email Address*: dr.alkhiari@hotmail.com**

No financial relationships with a commercial entity producing health-care related products and/or services relevant to this article.

| Company | Type of Relationship** | Content Area (if applicable) |
|---------|------------------------|------------------------------|
|---------|------------------------|------------------------------|

* We will use email addresses only for questions related to this article 4

** **Type of relationship may include:** full-time or part-time employee, independent contractor, consultant, research or other grant recipient, paid speaker or teacher, membership on advisory committee or review panels, ownership interest (product royalty/licensing fees, owning stocks, shares, etc.), relationship of a spouse or partner, or any other financial relationship.



| | | |
|--|--|--|
| | | |
| | | |

Author: Roberto Oleas

Email Address*: robertoleas@gmail.com



No financial relationships with a commercial entity producing health-care related products and/or services relevant to this article.

| Company | Type of Relationship** | Content Area (if applicable) |
|---------|------------------------|------------------------------|
| | | |
| | | |

Author: Dongchoon Kim

Email Address*: dongchoon77@gmail.com



No financial relationships with a commercial entity producing health-care related products and/or services relevant to this article.

| Company | Type of Relationship** | Content Area (if applicable) |
|---------|------------------------|------------------------------|
| | | |
| | | |



As corresponding author of this article, I attest that I have received disclosure information from all participating authors as listed above and acknowledge that I am responsible for verifying the accuracy of and reporting completely the information provided to me. Financial relationships relevant to this article can be researched at <https://www.cms.gov/openpayments/>. I understand that typing my name below serves as an electronic signature for the purposes of this form.

Michel Kahaleh

Type Name (Electronic Signature)

* We will use email addresses only for questions related to this article 5

** **Type of relationship may include:** full-time or part-time employee, independent contractor, consultant, research or other grant recipient, paid speaker or teacher, membership on advisory committee or review panels, ownership interest (product royalty/licensing fees, owning stocks, shares, etc.), relationship of a spouse or partner, or any other financial relationship.

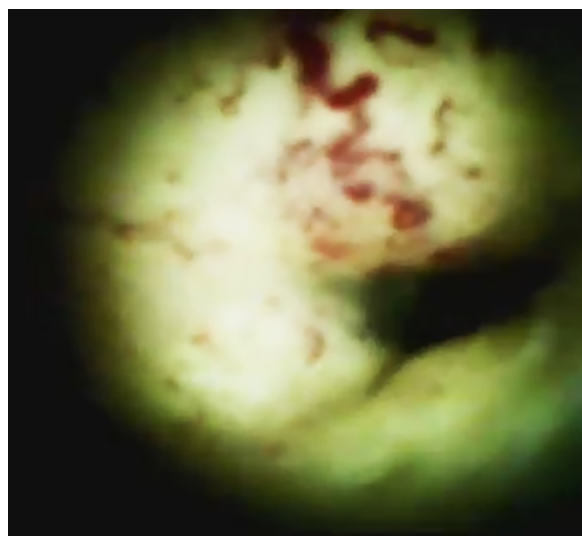

Journal Pre-proof

