

# 2019 ESC Guidelines for the diagnosis and management of acute pulmonary embolism developed in collaboration with the European Respiratory Society (ERS)

## The Task Force for the diagnosis and management of acute pulmonary embolism of the European Society of Cardiology (ESC)

**Authors/Task Force Members:** Stavros V. Konstantinides\* (Chairperson) (Germany/Greece), Guy Meyer\* (Co-Chairperson) (France), Cecilia Becattini (Italy), Héctor Bueno (Spain), Geert-Jan Geersing (Netherlands), Veli-Pekka Harjola (Finland), Menno V. Huisman (Netherlands), Marc Humbert<sup>1</sup> (France), Catriona Sian Jennings (United Kingdom), David Jiménez (Spain), Nils Kucher (Switzerland), Irene Marthe Lang (Austria), Mareike Lankeit (Germany), Roberto Lorusso (Netherlands), Lucia Mazzolai (Switzerland), Nicolas Meneveau (France), Fionnuala Ní Áinle (Ireland), Paolo Prandoni (Italy), Piotr Pruszczyk (Poland), Marc Righini (Switzerland), Adam Torbicki (Poland), Eric Van Belle (France), José Luis Zamorano (Spain)

\* Corresponding authors: Stavros V. Konstantinides, Center for Thrombosis and Hemostasis, Johannes Gutenberg University Mainz, Building 403, Langenbeckstr. 1, 55131 Mainz, Germany. Tel: +49 613 117 6255, Fax: +49 613 117 3456, Email: stavros.konstantinides@unimedizin-mainz.de; and Department of Cardiology, Democritus University of Thrace, 68100 Alexandroupolis, Greece. Email: skonst@med.duth.gr. Guy Meyer, Respiratory Medicine Department, Hôpital Européen Georges Pompidou, 20 Rue Leblanc, 75015 Paris, France. Tel: +33 156 093 461, Fax: +33 156 093 255, Email: guy.meyer@aphp.fr; and Université Paris Descartes, 15 rue de l'école de médecine 75006 Paris, France.

**Author/Task Force Member Affiliations:** listed in the Appendix.

**ESC Committee for Practice Guidelines (CPG) and National Cardiac Societies document reviewers:** listed in the Appendix.

<sup>1</sup>Representing the ERS.

**ESC entities having participated in the development of this document:**

**Associations:** Acute Cardiovascular Care Association (ACCA), Association of Cardiovascular Nursing & Allied Professions (ACNAP), European Association of Cardiovascular Imaging (EACVI), European Association of Percutaneous Cardiovascular Interventions (EAPCI), Heart Failure Association (HFA).

**Councils:** Council on Cardiovascular Primary Care.

**Working Groups:** Aorta and Peripheral Vascular Diseases, Cardiovascular Surgery, Pulmonary Circulation and Right Ventricular Function, Thrombosis.

The content of these European Society of Cardiology (ESC) Guidelines has been published for personal and educational use only. No commercial use is authorized. No part of the ESC Guidelines may be translated or reproduced in any form without written permission from the ESC. Permission can be obtained upon submission of a written request to Oxford University Press, the publisher of the *European Heart Journal* and the party authorized to handle such permissions on behalf of the ESC ([journals.permissions@oxfordjournals.org](mailto:journals.permissions@oxfordjournals.org)).

**Disclaimer.** The ESC Guidelines represent the views of the ESC and were produced after careful consideration of the scientific and medical knowledge, and the evidence available at the time of their publication. The ESC is not responsible in the event of any contradiction, discrepancy, and/or ambiguity between the ESC Guidelines and any other official recommendations or guidelines issued by the relevant public health authorities, in particular in relation to good use of healthcare or therapeutic strategies. Health professionals are encouraged to take the ESC Guidelines fully into account when exercising their clinical judgment, as well as in the determination and the implementation of preventive, diagnostic, or therapeutic medical strategies; however, the ESC Guidelines do not override, in any way whatsoever, the individual responsibility of health professionals to make appropriate and accurate decisions in consideration of each patient's health condition and in consultation with that patient and, where appropriate and/or necessary, the patient's caregiver. Nor do the ESC Guidelines exempt health professionals from taking into full and careful consideration the relevant official updated recommendations or guidelines issued by the competent public health authorities, in order to manage each patient's case in light of the scientifically accepted data pursuant to their respective ethical and professional obligations. It is also the health professional's responsibility to verify the applicable rules and regulations relating to drugs and medical devices at the time of prescription.

**Document Reviewers:** Nazzareno Galié (CPG Review Coordinator) (Italy), J. Simon R. Gibbs (CPG Review Coordinator) (United Kingdom), Victor Aboyans (France), Walter Ageno (Italy), Stefan Agewall (Norway), Ana G. Almeida (Portugal), Felicita Andreotti (Italy), Emanuele Barbato (Italy), Johann Bauersachs (Germany), Andreas Baumbach (United Kingdom), Farzin Beygui (France), Jørn Carlsen (Denmark), Marco De Carlo (Italy), Marion Delcroix<sup>1</sup> (Belgium), Victoria Delgado (Netherlands), Pilar Escribano Subias (Spain), Donna Fitzsimons (United Kingdom), Sean Gaine<sup>1</sup> (Ireland), Samuel Z. Goldhaber (United States of America), Deepa Gopalan (United Kingdom), Gilbert Habib (France), Sigrun Halvorsen (Norway), David Jenkins (United Kingdom), Hugo A. Katus (Germany), Barbro Kjellström (Sweden), Mitja Lainscak (Slovenia), Patrizio Lancellotti (Belgium), Geraldine Lee (United Kingdom), Grégoire Le Gal (Canada), Emmanuel Messas (France), Joao Morais (Portugal), Steffen E. Petersen (United Kingdom), Anna Sonia Petronio (Italy), Massimo Francesco Piepoli (Italy), Susanna Price (United Kingdom), Marco Roffi (Switzerland), Aldo Salvi (Italy), Olivier Sanchez<sup>1</sup> (France), Evgeny Shlyakhto (Russian Federation), Iain A. Simpson (United Kingdom), Stefan Stortecky (Switzerland), Matthias Thielmann (Germany), Anton Vonk Noordegraaf<sup>1</sup> (Netherlands)

The disclosure forms of all experts involved in the development of these Guidelines are available on the ESC website [www.escardio.org/guidelines](http://www.escardio.org/guidelines)

**SD** For the Supplementary Data which include background information and detailed discussion of the data that have provided the basis for the Guidelines see <https://academic.oup.com/eurheartj/article-lookup/doi/10.1093/eurheartj/ehz405#supplementary-data>

## Keywords

Guidelines • pulmonary embolism • venous thrombosis • shock • dyspnoea • heart failure • right ventricle • diagnosis • risk assessment • echocardiography • biomarkers • treatment • anticoagulation • thrombolysis • pregnancy • venous thromboembolism • embolectomy

## Table of contents

Abbreviations and acronyms . . . . .	4	4.5 Computed tomographic pulmonary angiography . . . . .	13
1 Preamble . . . . .	5	4.6 Lung scintigraphy . . . . .	14
2 Introduction . . . . .	6	4.7 Pulmonary angiography . . . . .	15
2.1 Why do we need new Guidelines on the diagnosis and management of pulmonary embolism? . . . . .	6	4.8 Magnetic resonance angiography . . . . .	15
2.2 What is new in the 2019 Guidelines? . . . . .	7	4.9 Echocardiography . . . . .	15
2.2.1 New/revised concepts in 2019 . . . . .	7	4.10 Compression ultrasonography . . . . .	16
2.2.2 Changes in recommendations 2014–19 . . . . .	7	4.12 Computed tomography venography . . . . .	18
2.2.3 Main new recommendations 2019 . . . . .	8	<b>5 Assessment of pulmonary embolism severity and the risk of early death . . . . .</b>	<b>18</b>
3 General considerations . . . . .	8	5.1 Clinical parameters of pulmonary embolism severity . . . . .	18
3.1 Epidemiology . . . . .	8	5.2 Imaging of right ventricular size and function . . . . .	18
3.2 Predisposing factors . . . . .	9	5.2.1 Echocardiography . . . . .	18
3.3 Pathophysiology and determinants of outcome . . . . .	10	5.2.2 Computed tomographic pulmonary angiography . . . . .	19
4 Diagnosis . . . . .	12	5.3 Laboratory biomarkers . . . . .	19
4.1 Clinical presentation . . . . .	12	5.3.1 Markers of myocardial injury . . . . .	19
4.2 Assessment of clinical (pre-test) probability . . . . .	12	5.3.2 Markers of right ventricular dysfunction . . . . .	19
4.3 Avoiding overuse of diagnostic tests for pulmonary embolism . . . . .	13	5.3.3 Other laboratory biomarkers . . . . .	19
4.4 D-dimer testing . . . . .	13	5.4 Combined parameters and scores for assessment of pulmonary embolism severity . . . . .	20
4.4.1 Age-adjusted D-dimer cut-offs . . . . .	13	5.5 Integration of aggravating conditions and comorbidity into risk assessment of acute pulmonary embolism . . . . .	20
4.4.2 D-dimer cut-offs adapted to clinical probability . . . . .	13	5.6 Prognostic assessment strategy . . . . .	20
4.4.3 Point-of-care D-dimer assays . . . . .	13	<b>6 Treatment in the acute phase . . . . .</b>	<b>22</b>
		6.1 Haemodynamic and respiratory support . . . . .	22
		6.1.1 Oxygen therapy and ventilation . . . . .	22

6.1.2 Pharmacological treatment of acute right ventricular failure . . . . .	22
6.1.3 Mechanical circulatory support and oxygenation . . . . .	23
6.1.4 Advanced life support in cardiac arrest . . . . .	23
<b>6.2 Initial anticoagulation . . . . .</b>	<b>23</b>
6.2.1 Parenteral anticoagulation . . . . .	23
6.2.2 Non-vitamin K antagonist oral anticoagulants . . . . .	24
6.2.3 Vitamin K antagonists . . . . .	24
<b>6.3 Reperfusion treatment . . . . .</b>	<b>24</b>
6.3.1 Systemic thrombolysis . . . . .	24
6.3.2 Percutaneous catheter-directed treatment . . . . .	25
6.3.3 Surgical embolectomy . . . . .	25
6.4 Multidisciplinary pulmonary embolism teams . . . . .	26
6.5 Vena cava filters . . . . .	26
<b>7 Integrated risk-adapted diagnosis and management . . . . .</b>	<b>28</b>
7.1 Diagnostic strategies . . . . .	28
7.1.1 Suspected pulmonary embolism with haemodynamic instability . . . . .	29
7.1.2 Suspected pulmonary embolism without haemodynamic instability . . . . .	30
7.1.2.1 Strategy based on computed tomographic pulmonary angiography . . . . .	30
7.1.2.2 Strategy based on ventilation/perfusion scintigraphy . . . . .	30
7.2 Treatment strategies . . . . .	30
7.2.1 Emergency treatment of high-risk pulmonary embolism . . . . .	30
7.2.2 Treatment of intermediate-risk pulmonary embolism . . . . .	30
7.2.3 Management of low-risk pulmonary embolism: triage for early discharge and home treatment . . . . .	30
<b>8 Chronic treatment and prevention of recurrence . . . . .</b>	<b>32</b>
8.1 Assessment of venous thromboembolism recurrence risk . . . . .	33
8.2 Anticoagulant-related bleeding risk . . . . .	34
8.3 Regimens and treatment durations with non-vitamin K antagonist oral anticoagulants, and with other non-vitamin K antagonist antithrombotic drugs . . . . .	34
8.5 Management of pulmonary embolism in patients with cancer . . . . .	36
<b>9 Pulmonary embolism and pregnancy . . . . .</b>	<b>37</b>
9.1 Epidemiology and risk factors for pulmonary embolism in pregnancy . . . . .	37
9.2 Diagnosis of pulmonary embolism in pregnancy . . . . .	37
9.2.1 Clinical prediction rules and D-dimers . . . . .	37
9.2.2 Imaging tests . . . . .	37
9.3 Treatment of pulmonary embolism in pregnancy . . . . .	39
9.3.1 Role of a multidisciplinary pregnancy heart team . . . . .	40
9.4 Amniotic fluid embolism . . . . .	40
<b>10 Long-term sequelae of pulmonary embolism . . . . .</b>	<b>41</b>
10.1 Persisting symptoms and functional limitation after pulmonary embolism . . . . .	41
10.2 Chronic thromboembolic pulmonary hypertension . . . . .	41

10.2.1 Epidemiology, pathophysiology, and natural history . . . . .	41
10.2.2 Clinical presentation and diagnosis . . . . .	42
10.2.3 Surgical treatment . . . . .	42
10.2.4 Balloon pulmonary angioplasty . . . . .	43
10.2.5 Pharmacological treatment . . . . .	43
<b>10.3 Strategies for patient follow-up after pulmonary embolism . . . . .</b>	<b>44</b>
<b>11 Non-thrombotic pulmonary embolism . . . . .</b>	<b>45</b>
<b>12 Key messages . . . . .</b>	<b>45</b>
<b>13 Gaps in the evidence . . . . .</b>	<b>46</b>
<b>14 'What to do' and 'what not to do' messages from the Guidelines . . . . .</b>	<b>47</b>
<b>15 Supplementary data . . . . .</b>	<b>48</b>
<b>16 Appendix . . . . .</b>	<b>48</b>
<b>17 References . . . . .</b>	<b>49</b>

## Recommendations

4.11 Recommendations for diagnosis . . . . .	17
5.7 Recommendations for prognostic assessment . . . . .	22
6.6 Recommendations for acute-phase treatment of high-risk pulmonary embolism . . . . .	26
6.7 Recommendations for acute-phase treatment of intermediate- or low-risk pulmonary embolism . . . . .	27
6.8 Recommendations for multidisciplinary pulmonary embolism teams . . . . .	27
6.9 Recommendations for inferior vena cava filters . . . . .	27
6.10 Recommendations for early discharge and home treatment . . . . .	27
8.4 Recommendations for the regimen and the duration of anticoagulation after pulmonary embolism in patients without cancer . . . . .	35
8.6 Recommendations for the regimen and the duration of anticoagulation after pulmonary embolism in patients with active cancer . . . . .	37
9.5 Recommendations for pulmonary embolism in pregnancy . . . . .	40
10.4 Recommendations for follow-up after acute pulmonary embolism . . . . .	45

## List of tables

Table 1 Classes of recommendation . . . . .	6
Table 2 Levels of evidence . . . . .	6
Table 3 Predisposing factors for venous thromboembolism . . . . .	10
Table 4 Definition of haemodynamic instability, which delineates acute high-risk pulmonary embolism . . . . .	11
Table 5 The revised Geneva clinical prediction rule for pulmonary embolism . . . . .	12
Table 6 Imaging tests for diagnosis of pulmonary embolism . . . . .	14
Table 7 Original and simplified Pulmonary Embolism Severity Index . . . . .	20
Table 8 Classification of pulmonary embolism severity and the risk of early (in-hospital or 30-day) death . . . . .	21

Table 9 Treatment of right ventricular failure in acute high-risk pulmonary embolism . . . . .	23
Table 10 Thrombolytic regimens, doses, and contra indications . . . . .	25
Table 11 Categorization of risk factors for venous thromboembolism based on the risk of recurrence over the long-term . . . . .	33
Table 12 Estimated radiation absorbed in procedures used for diagnosing pulmonary embolism (based on various references) . . . . .	39
Table 13 Risk factors and predisposing conditions for Chronic thromboembolic pulmonary hypertension . . . . .	42

## List of figures

Figure 1 Trends in annual incidence rates and case fatality rates of pulmonary embolism around the world, based on data retrieved from various references . . . . .	9
Figure 2 Key factors contributing to haemodynamic collapse and death in acute pulmonary embolism . . . . .	11
Figure 3 Graphic representation of transthoracic echocardiographic parameters in the assessment of right ventricular pressure overload . . . . .	16
Figure 4 Diagnostic algorithm for patients with suspected high-risk pulmonary embolism, presenting with haemodynamic instability . . . . .	28
Figure 5 Diagnostic algorithm for patients with suspected pulmonary embolism without haemodynamic instability . . . . .	29
Figure 6 Risk-adjusted management strategy for acute pulmonary embolism . . . . .	31
Figure 7 Diagnostic workup for suspected pulmonary embolism during pregnancy and up to 6 weeks post-partum . . . . .	38
Figure 8 Follow-up strategy and diagnostic workup for long-term sequelae of pulmonary embolism . . . . .	44

## Abbreviations and acronyms

AcT	Right ventricular outflow Doppler acceleration time
AFE	Amniotic fluid embolism
ALT	Alanine aminotransferase
AMPLIFY	Apixaban for the Initial Management of Pulmonary Embolism and Deep-Vein Thrombosis as First-line Therapy
ASPIRE	Aspirin to Prevent Recurrent Venous Thromboembolism trial
AV	Arteriovenous
b.i.d	Bis in die (twice a day)
BNP	B-type natriuretic peptide
BP	Blood pressure
BPA	Balloon pulmonary angioplasty
b.p.m	Beats per minute
CI	Confidence interval
CO	Cardiac output
CPET	Cardiopulmonary exercise testing
CPG	Committee for Practice Guidelines
CrCl	Creatinine clearance

CRNM	Clinically relevant non-major (bleeding)
CT	Computed tomogram/tomographic/tomography
CTED	Chronic thromboembolic disease
CTEPH	Chronic thromboembolic pulmonary hypertension
CTPA	Computed tomography pulmonary angiography/angiogram
CUS	Compression ultrasonography
CYP3A4	Cytochrome 3A4
DAMOVES	D-dimer, Age, Mutation, Obesity, Varicose veins, Eight [coagulation factor VIII], Sex
DASH	D-dimer, Age, Sex, Hormonal therapy
DVT	Deep vein thrombosis
ECMO	Extracorporeal membrane oxygenation
ELISA	Enzyme-linked immunosorbent assay
EMA	European Medicines Agency
ERS	European Respiratory Society
ESC	European Society of Cardiology
FAST	H-FABP, Syncope, Tachycardia (prognostic score)
FDA	US Food and Drug Administration
GUSTO	Global Utilization of Streptokinase and Tissue Plasminogen Activator for Occluded Coronary Arteries
HAS-BLED	Hypertension, Abnormal renal/liver function, Stroke, Bleeding history or predisposition, Labile international normalized ratio, Elderly (>65 years), Drugs/alcohol concomitantly
HERDOO2	Hyperpigmentation, Edema, or Redness in either leg; D-dimer level $\geq 250$ $\mu\text{g/L}$ ; Obesity with body mass index $\geq 30$ $\text{kg/m}^2$ ; or Older age, $\geq 65$ years
H-FABP	Heart-type fatty acid-binding protein
HIV	Human immunodeficiency virus
HR	Hazard ratio
INR	International normalized ratio
IU	International units
i.v	Intravenous
IVC	Inferior vena cava
LA	Left atrium
LMWH	Low-molecular weight heparin(s)
LV	Left ventricle/ventricular
MRA	Magnetic resonance angiography
NCT	National clinical trial
NOAC(s)	Non-vitamin K antagonist oral anticoagulant(s)
NT-proBNP	N-terminal pro B-type natriuretic peptide
NYHA	New York Heart Association
OBRI	Outpatient Bleeding Risk Index
o.d	Omni die (once a day)
OR	Odds ratio
PAH	Pulmonary arterial hypertension
PAP	Pulmonary artery pressure
PE	Pulmonary embolism
PEA	Pulmonary endarterectomy
PEITHO	Pulmonary Embolism Thrombolysis trial
PERC	Pulmonary Embolism Rule-out Criteria
PERT	Pulmonary Embolism Response Team
PESI	Pulmonary Embolism Severity Index

P-gp	P-glycoprotein
PH	Pulmonary hypertension
PIOPED	Prospective Investigation On Pulmonary Embolism Diagnosis
PISAPED	Prospective Investigative Study of Acute Pulmonary Embolism Diagnosis
PREPIC	Prevention of Recurrent Pulmonary Embolism by Vena Cava Interruption
PVR	Pulmonary vascular resistance
RA	Right atrium/atrial
RCT	Randomized controlled trial
RIETE	Registro Informatizado de la Enfermedad Tromboembolica venosa
RR	Relative risk
rtPA	Recombinant tissue-type plasminogen activator
RV	Right ventricle/ventricular
SaO <sub>2</sub>	Arterial oxygen saturation
SPECT	Single-photon emission computed tomography
sPESI	Simplified Pulmonary Embolism Severity Index
SURVET	Sulodexide in Secondary Prevention of Recurrent Deep Vein Thrombosis study
TAPSE	Tricuspid annular plane systolic excursion
TOE	Transoesophageal echocardiography/echocardiogram
TTE	Transthoracic echocardiography/echocardiogram
TV	Tricuspid valve
U	Unit
UFH	Unfractionated heparin
VKA(s)	Vitamin K antagonist(s)
V/Q	Ventilation/perfusion (lung scintigraphy)
VTE	Venous thromboembolism
VTE-BLEED	ActiVe cancer, male with uncontrolled hyperTension at baseline, anaEmia, history of BLEeding, agE ≥60 years, rEnal Dysfunction
WARFASA	Warfarin and Aspirin study

## 1 Preamble

Guidelines summarize and evaluate available evidence with the aim of assisting health professionals in proposing the best management strategies for an individual patient with a given condition. Guidelines and their recommendations should facilitate decision making of health professionals in their daily practice. However, the final decisions concerning an individual patient must be made by the responsible health professional(s) in consultation with the patient and caregiver as appropriate.

A great number of guidelines have been issued in recent years by the European Society of Cardiology (ESC), as well as by other societies and organisations. Because of their impact on clinical practice, quality criteria for the development of guidelines have been established in order to make all decisions transparent to the user. The recommendations for formulating and issuing ESC Guidelines can be found on the ESC website (<http://www.escardio.org/Guidelines&Education/Clinical-Practice-Guidelines/Guidelines-development/Writing-ESC-Guidelines>). The ESC Guidelines represent the official position of the ESC on a given topic and are regularly updated.

The ESC carries out a number of registries which are essential to assess, diagnostic/therapeutic processes, use of resources and adherence to Guidelines. These registries aim at providing a better understanding of medical practice in Europe and around the world, based on data collected during routine clinical practice.

The guidelines are developed together with derivative educational material addressing the cultural and professional needs for cardiologists and allied professionals. Collecting high-quality observational data, at appropriate time interval following the release of ESC Guidelines, will help evaluate the level of implementation of the Guidelines, checking in priority the key end points defined with the ESC Guidelines and Education Committees and Task Force members in charge.

The Members of this Task Force were selected by the ESC, including representation from its relevant ESC sub-specialty groups, in order to represent professionals involved with the medical care of patients with this pathology. Selected experts in the field undertook a comprehensive review of the published evidence for management of a given condition according to ESC Committee for Practice Guidelines (CPG) policy. A critical evaluation of diagnostic and therapeutic procedures was performed, including assessment of the risk–benefit ratio. The level of evidence and the strength of the recommendation of particular management options were weighed and graded according to predefined scales, as outlined in *Tables 1* and *2*.

The experts of the writing and reviewing panels provided declaration of interest forms for all relationships that might be perceived as real or potential sources of conflicts of interest. These forms were compiled into one file and can be found on the ESC website (<http://www.escardio.org/guidelines>). Any changes in declarations of interest that arise during the writing period were notified to the ESC and updated. The Task Force received its entire financial support from the ESC without any involvement from the healthcare industry.

The ESC CPG supervises and coordinates the preparation of new Guidelines. The Committee is also responsible for the endorsement process of these Guidelines. The ESC Guidelines undergo extensive review by the CPG and external experts. After appropriate revisions the Guidelines are approved by all the experts involved in the Task Force. The finalized document is approved by the CPG for publication in the *European Heart Journal*. The Guidelines were developed after careful consideration of the scientific and medical knowledge and the evidence available at the time of their dating.

The task of developing ESC Guidelines also includes the creation of educational tools and implementation programmes for the recommendations including condensed pocket guideline versions, summary slides, booklets with essential messages, summary cards for non-specialists and an electronic version for digital applications (smartphones, etc.). These versions are abridged and thus, for more detailed information, the user should always access to the full text version of the Guidelines, which is freely available via the ESC website and hosted on the EHJ website. The National Societies of the ESC are encouraged to endorse, translate and implement all ESC Guidelines. Implementation programmes are needed because it has been shown that the outcome of disease may be favourably influenced by the thorough application of clinical recommendations.

Health professionals are encouraged to take the ESC Guidelines fully into account when exercising their clinical judgment, as well as in the

**Table 1** Classes of recommendations

Classes of recommendations

Definition		Wording to use
Class I	Evidence and/or general agreement that a given treatment or procedure is beneficial, useful, effective.	Is recommended or is indicated
Class II	Conflicting evidence and/or a divergence of opinion about the usefulness/efficacy of the given treatment or procedure.	
Class IIa	Weight of evidence/opinion is in favour of usefulness/efficacy.	Should be considered
Class IIb	Usefulness/efficacy is less well established by evidence/opinion.	May be considered
Class III	Evidence or general agreement that the given treatment or procedure is not useful/effective, and in some cases may be harmful.	Is not recommended

ESC 2019

©ESC 2019

**Table 2** Levels of evidence

Level of evidence A	Data derived from multiple randomized clinical trials or meta-analyses.
Level of evidence B	Data derived from a single randomized clinical trial or large non-randomized studies.
Level of evidence C	Consensus of opinion of the experts and/or small studies, retrospective studies, registries.

©ESC 2019

determination and the implementation of preventive, diagnostic or therapeutic medical strategies. However, the ESC Guidelines do not override in any way whatsoever the individual responsibility of health professionals to make appropriate and accurate decisions in consideration of each patient's health condition and in consultation with that patient or the patient's caregiver where appropriate and/or necessary. It is also the health professional's responsibility to verify the rules and regulations applicable in each country to drugs and devices at the time of prescription.

## 2 Introduction

### 2.1 Why do we need new Guidelines on the diagnosis and management of pulmonary embolism?

This document follows the previous ESC Guidelines focusing on the clinical management of pulmonary embolism (PE), published in 2000, 2008, and 2014. Many recommendations have been retained or their validity has been reinforced; however, new data have extended or



modified our knowledge in respect of the optimal diagnosis, assessment, and treatment of patients with PE. These new aspects have been integrated into previous knowledge to suggest optimal and—whenever possible—objectively validated management strategies for patients with suspected or confirmed PE. To limit the length of the printed text, additional information, tables, figures, and references are available as [supplementary data](#) on the ESC website ([www.escardio.org](http://www.escardio.org)).

These Guidelines focus on the diagnosis and management of acute PE in adult patients. For further details specifically related to the diagnosis and management of deep vein thrombosis (DVT), the reader is referred to the joint consensus document of the ESC Working Groups of Aorta and Peripheral Vascular Diseases, and Pulmonary Circulation and Right Ventricular Function.<sup>1</sup>

## 2.2 What is new in the 2019 Guidelines?

### 2.2.1 New/revised concepts in 2019

Diagnosis
D-dimer cut-off values adjusted for age or clinical probability can be used as an alternative to the fixed cut-off value.
Updated information is provided on the radiation dosage when using CTPA and a lung scan to diagnose PE (Table 6).
Risk assessment
A clear definition of haemodynamic instability and high-risk PE is provided (Table 4).
Assessment of PE severity and early PE-related risk is recommended, in addition to comorbidity/aggravating conditions and overall death risk.
A clear word of caution that RV dysfunction may be present, and affect early outcomes, in patients at 'low risk' based on clinical risk scores.
Treatment in the acute phase
Thoroughly revised section on haemodynamic and respiratory support for high-risk PE (Section 6.1).
A dedicated management algorithm is proposed for high-risk PE (Supplementary Figure 1).
NOACs are recommended as the first choice for anticoagulation treatment in a patient eligible for NOACs; VKAs are an alternative to NOACs.
The risk-adjusted management algorithm (Figure 6) was revised to take into consideration clinical PE severity, aggravating conditions/comorbidity, and the presence of RV dysfunction.
Chronic treatment after the first 3 months
Risk factors for VTE recurrence have been classified according to high, intermediate, or low recurrence risk (Table 11).
Potential indications for extended anticoagulation are discussed, including the presence of a minor transient or reversible risk factor for the index PE, any persisting risk factor, or no identifiable risk factor.
Terminology such as 'provoked' vs. 'unprovoked' PE/VTE is no longer supported by the Guidelines, as it is potentially misleading and not helpful for decision-making regarding the duration of anticoagulation.

Continued

VTE recurrence scores are presented and discussed in parallel with bleeding scores for patients on anticoagulation treatment (Supplementary Tables 13 and 14 respectively).

A reduced dose of apixaban or rivaroxaban for extended anticoagulation should be considered after the first 6 months of treatment.

#### PE in cancer

Edoxaban or rivaroxaban should be considered as an alternative to LMWH, with a word of caution for patients with gastrointestinal cancer due to the increased bleeding risk with NOACs.

#### PE in pregnancy

A dedicated diagnostic algorithm is proposed for suspected PE in pregnancy (Figure 7).

Updated information is provided on radiation absorption related to procedures used for diagnosing PE in pregnancy (Table 12).

#### Long-term sequelae

An integrated model of patient care after PE is proposed to ensure optimal transition from hospital to community care.

Recommendations on patient care have been extended to the entire spectrum of post-PE symptoms and functional limitation, not only CTEPH.

A new comprehensive algorithm is proposed for patient follow-up after acute PE (Figure 8).

CTEPH = Chronic thromboembolic pulmonary hypertension; CTPA = computed tomography pulmonary angiography; LMWH = low-molecular weight heparin; NOAC(s) = non-vitamin K antagonist oral anticoagulant(s); PE = pulmonary embolism; RV = right ventricular; VKA(s) = vitamin K antagonist(s); VTE = venous thromboembolism.

### 2.2.2 Changes in recommendations 2014–19

Recommendations	2014	2019
Rescue thrombolytic therapy is recommended for patients who deteriorate haemodynamically.	<b>IIa</b>	<b>I</b>
Surgical embolectomy or catheter-directed treatment should be considered as alternatives to rescue thrombolytic therapy for patients who deteriorate haemodynamically.	<b>IIb</b>	<b>IIa</b>
D-dimer measurement and clinical prediction rules should be considered to rule out PE during pregnancy or the post-partum period.	<b>IIb</b>	<b>IIa</b>
Further evaluation may be considered for asymptomatic PE survivors at increased risk for CTEPH.	<b>III</b>	<b>IIb</b>

CTEPH = Chronic thromboembolic pulmonary hypertension; PE = pulmonary embolism.

Coloured columns indicate classes of recommendation (see Table 1 for colour coding).

© ESC 2019

© ESC 2019

### 2.2.3 Main new recommendations 2019

Diagnosis	
A D-dimer test, using an age-adjusted cut-off or adapted to clinical probability, should be considered as an alternative to the fixed cut-off level.	<b>IIa</b>
If a positive proximal CUS is used to confirm PE, risk assessment should be considered to guide management.	<b>IIa</b>
V/Q SPECT may be considered for PE diagnosis.	<b>IIb</b>
Risk assessment	
Assessment of the RV by imaging or laboratory biomarkers should be considered, even in the presence of a low PESI or a sPESI of 0.	<b>IIa</b>
Validated scores combining clinical, imaging, and laboratory prognostic factors may be considered to further stratify PE severity.	<b>IIb</b>
Treatment in the acute phase	
When oral anticoagulation is initiated in a patient with PE who is eligible for a NOAC (apixaban, dabigatran, edoxaban, or rivaroxaban), a NOAC is the recommended form of anticoagulant treatment.	<b>I</b>
Set-up of multidisciplinary teams for management of high-risk and selected cases of intermediate-risk PE should be considered, depending on the resources and expertise available in each hospital.	<b>IIa</b>
ECMO may be considered, in combination with surgical embolectomy or catheter-directed treatment, in refractory circulatory collapse or cardiac arrest.	<b>IIb</b>
Chronic treatment and prevention of recurrence	
Indefinite treatment with a VKA is recommended for patients with antiphospholipid antibody syndrome.	<b>I</b>
Extended anticoagulation should be considered for patients with no identifiable risk factor for the index PE event.	<b>IIa</b>
Extended anticoagulation should be considered for patients with a persistent risk factor other than antiphospholipid antibody syndrome.	<b>IIa</b>
Extended anticoagulation should be considered for patients with a minor transient/reversible risk factor for the index PE event.	<b>IIa</b>
A reduced dose of apixaban or rivaroxaban should be considered after the first 6 months.	<b>IIa</b>
PE in cancer	
Edoxaban or rivaroxaban should be considered as an alternative to LMWH, with the exception of patients with gastrointestinal cancer.	<b>IIa</b>
PE in pregnancy	
Amniotic fluid embolism should be considered in a pregnant or post-partum woman, with unexplained haemodynamic instability or respiratory deterioration, and disseminated intravascular coagulation.	<b>IIa</b>

Continued

Thrombolysis or surgical embolectomy should be considered for pregnant women with high-risk PE.	<b>IIa</b>
NOACs are not recommended during pregnancy or lactation.	<b>III</b>
Post-PE care and long-term sequelae	
Routine clinical evaluation is recommended 3–6 months after acute PE.	<b>I</b>
An integrated model of care is recommended after acute PE to ensure optimal transition from hospital to ambulatory care.	<b>I</b>
It is recommended that symptomatic patients with mismatched perfusion defects on a V/Q scan >3 months after acute PE are referred to a pulmonary hypertension/CTEPH expert centre, taking into account the results of echocardiography, natriuretic peptide, and/or cardiopulmonary exercise testing.	<b>I</b>

© ESC 2019

CPET = cardiopulmonary exercise testing; CTEPH = Chronic thromboembolic pulmonary hypertension; CUS = compression ultrasonography; ECMO = extracorporeal membrane oxygenation; LMWH = low-molecular weight heparin; NOAC(s) = non-vitamin K antagonist oral anticoagulant(s); PE = pulmonary embolism; PESI = Pulmonary Embolism Severity Index; RV = right ventricular; SPECT = single-photon emission computed tomography; sPESI = simplified Pulmonary Embolism Severity Index; VKA(s) = vitamin K antagonist(s); V/Q = ventilation/perfusion (lung scintigraphy).

Coloured columns indicate classes of recommendation (see Table 1 for colour coding).

## 3 General considerations

### 3.1 Epidemiology

Venous thromboembolism (VTE), clinically presenting as DVT or PE, is globally the third most frequent acute cardiovascular syndrome behind myocardial infarction and stroke.<sup>2</sup> In epidemiological studies, annual incidence rates for PE range from 39–115 per 100 000 population; for DVT, incidence rates range from 53–162 per 100 000 population.<sup>3,4</sup> Cross-sectional data show that the incidence of VTE is almost eight times higher in individuals aged ≥80 years than in the fifth decade of life.<sup>3</sup> In parallel, longitudinal studies have revealed a rising tendency in annual PE incidence rates<sup>4–7</sup> over time. Together with the substantial hospital-associated, preventable, and indirect annual expenditures for VTE (an estimated total of up to €8.5 billion in the European Union),<sup>8</sup> these data demonstrate the importance of PE and DVT in ageing populations in Europe and other areas of the world. They further suggest that VTE will increasingly pose a burden on health systems worldwide in the years to come.

PE may cause ≤300 000 deaths per year in the US, ranking high among the causes of cardiovascular mortality.<sup>3</sup> In six European countries with a total population of 454.4 million, more than 370 000 deaths were related to VTE in 2004, as estimated on the basis of an epidemiological model.<sup>9</sup> Of these patients, 34% died suddenly or within a few hours of the acute event, before therapy could be initiated or take effect. Of the other patients, death resulted from acute PE that was diagnosed after death in 59% and only 7% of patients who died early were correctly diagnosed with PE before death.<sup>9</sup>



Time trend analyses in European, Asian, and North American populations suggest that case fatality rates of acute PE may be decreasing.<sup>4–7,10,11</sup> Increased use of more effective therapies and interventions, and possibly better adherence to guidelines,<sup>12,13</sup> has most likely exerted a significant positive effect on the prognosis of PE in recent years. However, there is also a tendency towards overdiagnosis of (subsegmental or even non-existent) PE in the modern era,<sup>14</sup> and this might in turn lead to a false drop in case fatality rates by inflating the denominator, i.e. the total number of PE cases.

Figure 1 summarizes the existing data on global trends in PE, highlighting increasing incidence rates in parallel with decreasing case fatality rates over an ~15 year period.

In children, studies have reported an annual incidence of VTE of between 53–57 per 100 000 among hospitalized patients,<sup>19,20</sup> and between 1.4–4.9 per 100 000 in the community overall.<sup>21,22</sup>

### 3.2 Predisposing factors

There is an extensive collection of predisposing environmental and genetic factors for VTE; a list of predisposing (risk) factors is shown in Table 3. VTE is considered to be a consequence of the interaction between patient-related—usually permanent—risk factors and setting-related—usually temporary—risk factors. Since categorization of temporary and permanent risk factors for VTE is important for assessing the risk of recurrence, and consequently for decision-making on chronic anticoagulation, it is discussed in more detail in section 8 of these Guidelines.

Major trauma, surgery, lower-limb fractures and joint replacements, and spinal cord injury are strong provoking factors for VTE.<sup>23,24</sup> Cancer is a well-recognized predisposing factor for VTE. The risk of VTE varies with different types of cancer;<sup>25,26</sup> pancreatic cancer, haematological malignancies, lung cancer, gastric cancer, and brain cancer carry the highest risk.<sup>27,28</sup> Moreover, cancer

is a strong risk factor for all-cause mortality following an episode of VTE.<sup>29</sup>

Oestrogen-containing oral contraceptive agents are associated with an elevated VTE risk, and contraceptive use is the most frequent VTE risk factor in women of reproductive age.<sup>30–32</sup> More specifically, combined oral contraceptives (containing both an oestrogen and a progestogen) are associated with an approximately two- to six-fold increase in VTE risk over baseline.<sup>32,33</sup> In general, the absolute VTE risk remains low in the majority of the >100 million combined oral contraceptive users worldwide;<sup>34</sup> however, VTE risk factors, including severe inherited thrombophilia (discussed in section 8),<sup>35</sup> increase this risk. Third-generation combined oral contraceptives, containing progestogens such as desogestrel or gestodene, are associated with a higher VTE risk than the second-generation combined oral contraceptives, which contain progestogens such as levonorgestrel or norgestrel.<sup>36,37</sup> On the other hand, hormone-releasing intrauterine devices and some progesterone-only pills (used at contraceptive doses) are not associated with a significant increase in VTE risk;<sup>33,38</sup> consequently, and following counselling and full risk assessment, these options are often proposed to women with a personal or strong family history of VTE.

In post-menopausal women who receive hormone replacement therapy, the risk of VTE varies widely depending on the formulation used.<sup>39</sup>

Infection is a common trigger for VTE.<sup>23,40,41</sup> Blood transfusion and erythropoiesis-stimulating agents are also associated with an increased risk of VTE.<sup>23,42</sup>

In children, PE is usually associated with DVT and is rarely unprovoked. Serious chronic medical conditions and central venous lines are considered likely triggers of PE.<sup>43</sup>

VTE may be viewed as part of the cardiovascular disease continuum, and common risk factors—such as cigarette smoking, obesity, hypercholesterolaemia, hypertension, and diabetes

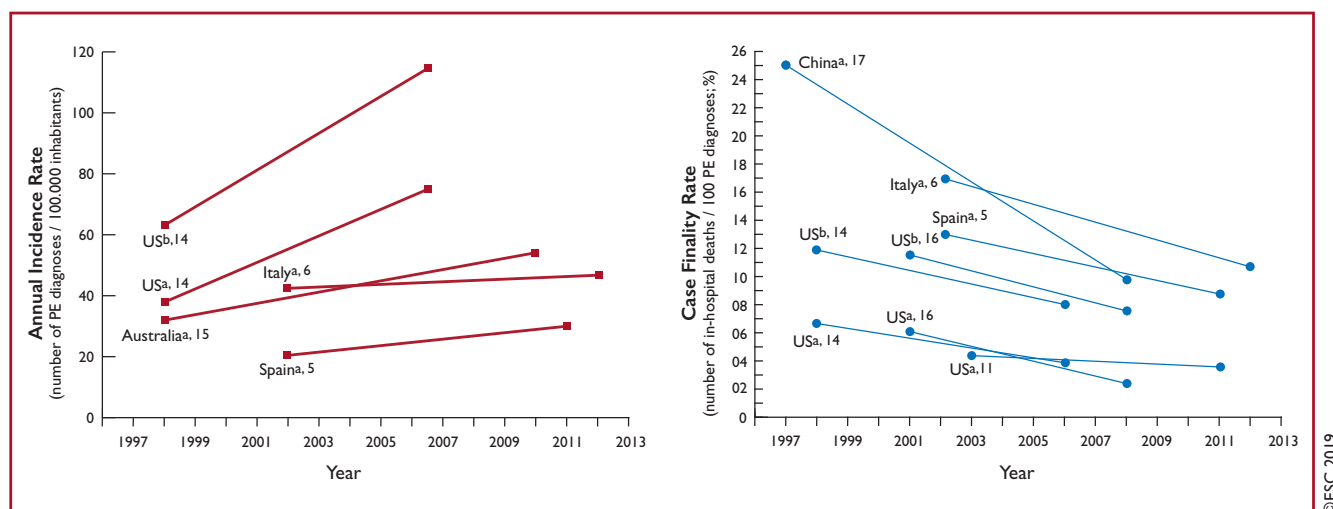

**Figure 1** Trends in annual incidence rates (left panel) and case fatality rates (right panel) of pulmonary embolism around the world, based on data retrieved from various references.<sup>5,6,11,14–17</sup> Reproduced with permission from JACC 2016;67:976–90. PE = pulmonary embolism; US = United States.

<sup>a</sup>PE listed as principal diagnosis.

<sup>b</sup>Any listed code for PE was considered.

**Table 3** Predisposing factors for venous thromboembolism (data modified from Rogers et al.<sup>23</sup> and Anderson and Spencer<sup>24</sup>)

Strong risk factors (OR > 10)
Fracture of lower limb
Hospitalization for heart failure or atrial fibrillation/flutter (within previous 3 months)
Hip or knee replacement
Major trauma
Myocardial infarction (within previous 3 months)
Previous VTE
Spinal cord injury
Moderate risk factors (OR 2–9)
Arthroscopic knee surgery
Autoimmune diseases
Blood transfusion
Central venous lines
Intravenous catheters and leads
Chemotherapy
Congestive heart failure or respiratory failure
Erythropoiesis-stimulating agents
Hormone replacement therapy (depends on formulation)
In vitro fertilization
Oral contraceptive therapy
Post-partum period
Infection (specifically pneumonia, urinary tract infection, and HIV)
Inflammatory bowel disease
Cancer (highest risk in metastatic disease)
Paralytic stroke
Superficial vein thrombosis
Thrombophilia
Weak risk factors (OR < 2)
Bed rest >3 days
Diabetes mellitus
Arterial hypertension
Immobility due to sitting (e.g. prolonged car or air travel)
Increasing age
Laparoscopic surgery (e.g. cholecystectomy)
Obesity
Pregnancy
Varicose veins

HIV = human immunodeficiency virus; OR = odds ratio; VTE = venous thromboembolism.

mellitus<sup>44–47</sup>—are shared with arterial disease, notably atherosclerosis.<sup>48–51</sup> However, this may be an indirect association mediated, at least in part, by the complications of coronary artery disease and, in the case of smoking, cancer.<sup>52,53</sup> Myocardial infarction and heart failure increase the risk of PE.<sup>54,55</sup> Conversely, patients with VTE have an increased risk of subsequent myocardial infarction and stroke, or peripheral arterial embolization.<sup>56</sup>

3.3 Pathophysiology and determinants of outcome

Acute PE interferes with both circulation and gas exchange. Right ventricular (RV) failure due to acute pressure overload is considered the primary cause of death in severe PE. Pulmonary artery pressure (PAP) increases if >30–50% of the total cross-sectional area of the pulmonary arterial bed is occluded by thromboemboli.<sup>57</sup> PE-induced vasoconstriction, mediated by the release of thromboxane A2 and serotonin, contributes to the initial increase in pulmonary vascular resistance (PVR) after PE.<sup>58</sup> Anatomical obstruction and hypoxic vasoconstriction in the affected lung area lead to an increase in PVR, and a proportional decrease in arterial compliance.<sup>59</sup>

The abrupt increase in PVR results in RV dilation, which alters the contractile properties of the RV myocardium via the Frank–Starling mechanism. The increase in RV pressure and volume leads to an increase in wall tension and myocyte stretch. The contraction time of the RV is prolonged, while neurohumoral activation leads to inotropic and chronotropic stimulation. Together with systemic vasoconstriction, these compensatory mechanisms increase PAP, improving flow through the obstructed pulmonary vascular bed and thus temporarily stabilizing systemic blood pressure (BP). However, the extent of immediate adaptation is limited, as a non-preconditioned, thin-walled RV is unable to generate a mean PAP >40 mmHg.

Prolongation of RV contraction time into early diastole in the left ventricle (LV) leads to leftward bowing of the interventricular septum.<sup>60</sup> The desynchronization of the ventricles may be exacerbated by the development of right bundle branch block. As a result, LV filling is impeded in early diastole, and this may lead to a reduction in the cardiac output (CO), and contribute to systemic hypotension and haemodynamic instability.<sup>61</sup>

As described above, excessive neurohumoral activation in PE can be the result of both abnormal RV wall tension and circulatory shock. The finding of massive infiltrates of inflammatory cells in the RV myocardia of patients who died within 48 h of acute PE may be explained by high levels of epinephrine released as a result of the PE-induced ‘myocarditis’.<sup>62</sup> This inflammatory response might explain the secondary haemodynamic destabilization that sometimes occurs 24–48 h after acute PE, although early recurrence of PE may be an alternative explanation in some of these cases.

Finally, the association between elevated circulating levels of biomarkers of myocardial injury and an adverse early outcome indicates that RV ischaemia is of pathophysiological significance in the acute phase of PE.<sup>63,64</sup> Although RV infarction is uncommon after PE, it is likely that the imbalance between oxygen supply and demand can result in damage to cardiomyocytes, and further reduce contractile forces. Systemic hypotension is a critical element in this process, leading to impairment of the coronary driving pressure to the overloaded RV.

The detrimental effects of acute PE on the RV myocardium and the circulation are summarized in Figure 2.

Respiratory failure in PE is predominantly a consequence of haemodynamic disturbances.<sup>66</sup> Low CO results in desaturation of the mixed venous blood. Zones of reduced flow in obstructed

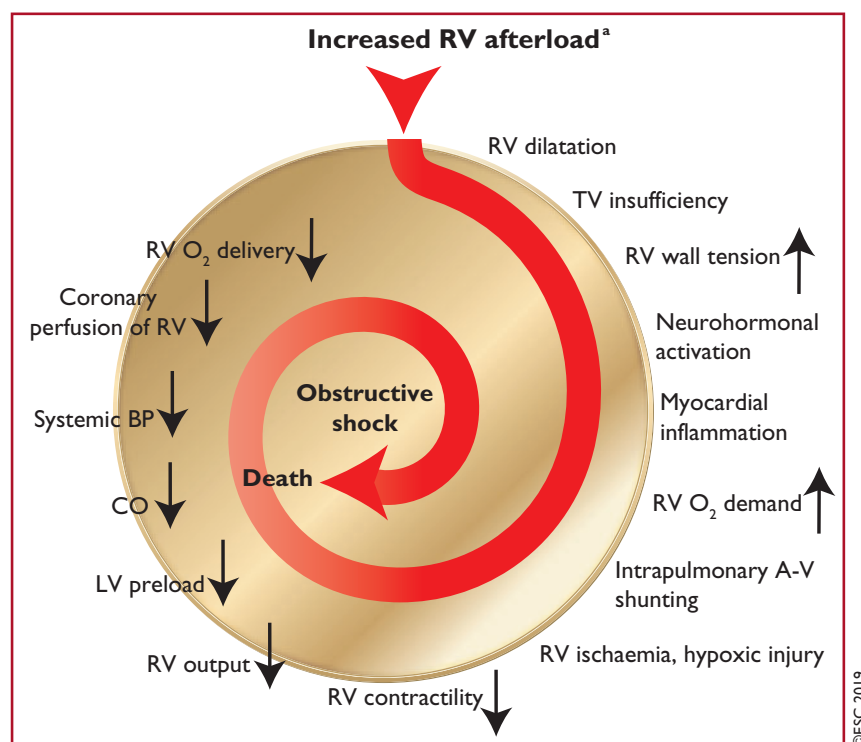

©ESC 2019

**Figure 2** Key factors contributing to haemodynamic collapse and death in acute pulmonary embolism (modified from Konstantinides et al.<sup>65</sup> with permission). A-V = arterio-venous; BP = blood pressure; CO = cardiac output; LV - left ventricular; O<sub>2</sub> = oxygen; RV = right ventricular; TV = tricuspid valve.

<sup>a</sup>The exact sequence of events following the increase in RV afterload is not fully understood.

**Table 4** Definition of haemodynamic instability, which delineates acute high-risk pulmonary embolism (one of the following clinical manifestations at presentation)

(1) Cardiac arrest	(2) Obstructive shock <sup>68–70</sup>	(3) Persistent hypotension
Need for cardiopulmonary resuscitation	Systolic BP < 90 mmHg or vasopressors required to achieve a BP ≥90 mmHg despite adequate filling status	Systolic BP < 90 mmHg or systolic BP drop ≥40 mmHg, lasting longer than 15 min and not caused by new-onset arrhythmia, hypovolaemia, or sepsis
	And	
	End-organ hypoperfusion (altered mental status; cold, clammy skin; oliguria/anuria; increased serum lactate)	

©ESC 2019

BP = blood pressure.

pulmonary arteries, combined with zones of overflow in the capillary bed served by non-obstructed pulmonary vessels, result in ventilation/perfusion mismatch, which contributes to hypoxaemia. In about one-third of patients, right-to-left shunting through a patent foramen ovale can be detected by echocardiography; this is caused by an inverted pressure gradient between the right atrium (RA) and left atrium, and may lead to severe hypoxaemia, and an increased risk of paradoxical embolization and stroke.<sup>67</sup> Finally, even if they do not affect haemodynamics, small distal emboli may create areas of alveolar haemorrhage resulting in haemoptysis, pleuritis, and pleural effusion, which is usually mild. This clinical

presentation is known as ‘pulmonary infarction’. Its effect on gas exchange is normally mild, except in patients with pre-existing cardiorespiratory disease.

In view of the above pathophysiological considerations, acute RV failure, defined as a rapidly progressive syndrome with systemic congestion resulting from impaired RV filling and/or reduced RV flow output,<sup>68</sup> is a critical determinant of clinical severity and outcome in acute PE. Accordingly, clinical symptoms, and signs of overt RV failure and haemodynamic instability, indicate a high risk of early (in-hospital or 30 day) mortality. High-risk PE is defined by haemodynamic instability and encompasses the forms of clinical presentation shown in Table 4.

As an immediately life-threatening situation, high-risk PE requires an emergency diagnostic (upon suspicion) and therapeutic (upon confirmation or if the level of suspicion is sufficiently high) strategy, as outlined in section 7. However, the absence of haemodynamic instability does not exclude beginning (and possibly progressing) RV dysfunction, and thus an elevated PE-related early risk. In this large population, further assessment (outlined in sections 5 and 7) is necessary to determine the level of risk and adjust management decisions accordingly.

## 4 Diagnosis

The increased awareness of venous thromboembolic disease and the ever-increasing availability of non-invasive imaging tests, mainly computed tomography (CT) pulmonary angiography (CTPA), have generated a tendency for clinicians to suspect and initiate a diagnostic workup for PE more frequently than in the past. This changing attitude is illustrated by the rates of PE confirmation among patients undergoing diagnostic workup: these were as low as 5% in recent North American diagnostic studies, in sharp contrast to the approximately 50% prevalence reported back in the early 1980s.<sup>71</sup> Therefore, it is critical that, when evaluating non-invasive diagnostic strategies for PE in the modern era, it is ensured that they are capable of safely excluding PE in contemporary patient populations with a rather low pre-test probability of the disease.<sup>72</sup> Conversely, a positive test should have an adequate specificity to set the indication for anticoagulant treatment.

### 4.1 Clinical presentation

The clinical signs and symptoms of acute PE are non-specific. In most cases, PE is suspected in a patient with dyspnoea, chest pain, pre-syncope or syncope, or haemoptysis.<sup>73–75</sup> Haemodynamic instability is a rare but important form of clinical presentation, as it indicates central or extensive PE with severely reduced haemodynamic reserve. Syncope may occur, and is associated with a higher prevalence of haemodynamic instability and RV dysfunction.<sup>76</sup> Conversely, and according to the results of a recent study, acute PE may be a frequent finding in patients presenting with syncope (17%), even in the presence of an alternative explanation.<sup>77</sup>

In some cases, PE may be asymptomatic or discovered incidentally during diagnostic workup for another disease.

Dyspnoea may be acute and severe in central PE; in small peripheral PE, it is often mild and may be transient. In patients with pre-existing heart failure or pulmonary disease, worsening dyspnoea may be the only symptom indicative of PE. Chest pain is a frequent symptom of PE and is usually caused by pleural irritation due to distal emboli causing pulmonary infarction.<sup>78</sup> In central PE, chest pain may have a typical angina character, possibly reflecting RV ischaemia, and requiring differential diagnosis from an acute coronary syndrome or aortic dissection.

In addition to symptoms, knowledge of the predisposing factors for VTE is important in determining the clinical probability of the disease, which increases with the number of predisposing factors present; however, in 40% of patients with PE, no predisposing factors are found.<sup>79</sup> Hypoxaemia is frequent, but  $\leq 40\%$  of patients have normal arterial oxygen saturation ( $\text{SaO}_2$ ) and 20% have a

**Table 5** The revised Geneva clinical prediction rule for pulmonary embolism

Items	Clinical decision rule points	
	Original version <sup>91</sup>	Simplified version <sup>87</sup>
Previous PE or DVT	3	1
Heart rate		
75–94 b.p.m.	3	1
$\geq 95$ b.p.m.	5	2
Surgery or fracture within the past month	2	1
Haemoptysis	2	1
Active cancer	2	1
Unilateral lower-limb pain	3	1
Pain on lower-limb deep venous palpation and unilateral oedema	4	1
Age $>65$ years	1	1
<b>Clinical probability</b>		
Three-level score		
Low	0–3	0–1
Intermediate	4–10	2–4
High	$\geq 11$	$\geq 5$
Two-level score		
PE-unlikely	0–5	0–2
PE-likely	$\geq 6$	$\geq 3$

b.p.m. = beats per minute; DVT = deep vein thrombosis; PE = pulmonary embolism.

© ESC 2019

normal alveolar–arterial oxygen gradient.<sup>80,81</sup> Hypocapnia is also often present. A chest X-ray is frequently abnormal and, although its findings are usually non-specific in PE, it may be useful for excluding other causes of dyspnoea or chest pain.<sup>82</sup> Electrocardiographic changes indicative of RV strain—such as inversion of T waves in leads V1–V4, a QR pattern in V1, a S1Q3T3 pattern, and incomplete or complete right bundle branch block—are usually found in more severe cases of PE;<sup>83</sup> in milder cases, the only abnormality may be sinus tachycardia, present in 40% of patients. Finally, atrial arrhythmias, most frequently atrial fibrillation, may be associated with acute PE.

### 4.2 Assessment of clinical (pre-test) probability

The combination of symptoms and clinical findings with the presence of predisposing factors for VTE allows the classification of patients with suspected PE into distinct categories of clinical or pre-test probability, which correspond to an increasing actual prevalence of confirmed PE. This pre-test assessment can be done either by implicit (empirical) clinical judgement or by using prediction rules. As the post-test (i.e. after an imaging test) probability of PE depends not only on the characteristics of the diagnostic test itself but also on the pre-test probability, this is a key step in all diagnostic algorithms for PE.

The value of empirical clinical judgement has been confirmed in several large series.<sup>84,85</sup> Clinical judgement usually includes

commonplace tests such as chest X-rays and electrocardiograms for differential diagnosis. However, as clinical judgement lacks standardization, several explicit clinical prediction rules have been developed. Of these, the most frequently used prediction rules are the revised Geneva rule (Table 5) and the Wells rule (see Supplementary Data Table 1).<sup>86</sup> Both prediction rules have been simplified in an attempt to increase their adoption into clinical practice;<sup>87,88</sup> the simplified versions have been externally validated.<sup>89,90</sup>

Regardless of the score used, the proportion of patients with confirmed PE can be expected to be ~10% in the low-probability category, 30% in the moderate-probability category, and 65% in the high-probability category.<sup>92</sup> When the two-level classification is used, the proportion of patients with confirmed PE is ~12% in the PE-unlikely category and 30% in the PE-likely category.<sup>92</sup> A direct prospective comparison of these rules confirmed a similar diagnostic performance.<sup>89</sup>

### 4.3 Avoiding overuse of diagnostic tests for pulmonary embolism

Searching for PE in every patient with dyspnoea or chest pain may lead to high costs and complications of unnecessary tests. The Pulmonary Embolism Rule-out Criteria (PERC) were developed for emergency department patients with the purpose of selecting, on clinical grounds, patients whose likelihood of having PE is so low that diagnostic workup should not even be initiated.<sup>93</sup> They comprise eight clinical variables significantly associated with an absence of PE: age < 50 years; pulse < 100 beats per minute; SaO<sub>2</sub> > 94%; no unilateral leg swelling; no haemoptysis; no recent trauma or surgery; no history of VTE; and no oral hormone use. The results of a prospective validation study,<sup>94</sup> and those of a randomized non-inferiority management study,<sup>95</sup> suggested safe exclusion of PE in patients with low clinical probability who, in addition, met all criteria of the PERC rule. However, the low overall prevalence of PE in these studies<sup>94,95</sup> does not support the generalizability of the results.

### 4.4 D-dimer testing

D-dimer levels are elevated in plasma in the presence of acute thrombosis because of simultaneous activation of coagulation and fibrinolysis. The negative predictive value of D-dimer testing is high, and a normal D-dimer level renders acute PE or DVT unlikely. On the other hand, the positive predictive value of elevated D-dimer levels is low and D-dimer testing is not useful for confirmation of PE. D-dimer is also more frequently elevated in patients with cancer,<sup>96,97</sup> in hospitalized patients,<sup>89,98</sup> in severe infection or inflammatory disease, and during pregnancy.<sup>99,100</sup> Accordingly, the number of patients in whom D-dimer must be measured to exclude one PE (number needed to test) rises from 3 in the general population of an emergency department to ≥10 in the specific situations listed above.

As a number of D-dimer assays are available, clinicians should become aware of the diagnostic performance of the test used in their own hospital. The quantitative enzyme-linked immunosorbent assay (ELISA) or ELISA-derived assays have a diagnostic sensitivity of ≥95%, and can be used to exclude PE in patients with either low or intermediate pre-test probability. In the emergency department, a negative ELISA D-dimer can, in combination with clinical probability, exclude the disease without further testing in ~30% of patients with suspected PE.<sup>101–103</sup> Outcome studies have shown that the 3 month thrombo-

embolic risk was <1% in patients with low or intermediate clinical probability who were left untreated on the basis of a negative test result.<sup>104</sup>

#### 4.4.1 Age-adjusted D-dimer cut-offs

The specificity of D-dimer in suspected PE decreases steadily with age to ~10% in patients >80 years of age.<sup>105</sup> The use of age-adjusted cut-offs may improve the performance of D-dimer testing in the elderly. A multinational prospective management study evaluated a previously validated age-adjusted cut-off (age × 10 µg/L, for patients aged >50 years) in a cohort of 3346 patients.<sup>106</sup> Patients with a normal age-adjusted D-dimer value did not undergo CTPA; they were left untreated and followed for a 3 month period. Among the 766 patients who were ≥75 years of age, 673 had a non-high clinical probability. Use of the age-adjusted (instead of the 'standard' 500 µg/L) D-dimer cut-off increased the number of patients in whom PE could be excluded from 6.4 to 30%, without additional false-negative findings.<sup>106</sup>

#### 4.4.2 D-dimer cut-offs adapted to clinical probability

A prospective management trial used the 'YEARS' clinical decision rule, which consists of three clinical items of the Wells score (see Supplementary Data Table 1)—namely signs of DVT, haemoptysis, and PE more likely than an alternative diagnosis—plus D-dimer concentrations.<sup>107</sup> PE was considered to be excluded in patients without clinical items and D-dimer levels <1000 ng/mL, or in patients with one or more clinical items and D-dimer levels <500 ng/mL. All other patients underwent CTPA. Of the 2946 patients (85%) in whom PE was ruled out at baseline and who were left untreated, 18 [0.61%, 95% confidence interval (CI) 0.36–0.96%] were diagnosed with symptomatic VTE during the 3 month follow-up. CTPA was avoided in 48% of the included patients using this algorithm, compared to 34% if the Wells rule and a fixed D-dimer threshold of 500 ng/mL would have been applied.<sup>107</sup>

#### 4.4.3 Point-of-care D-dimer assays

In certain situations, notably in community or primary care medicine, 'on-the-spot' D-dimer testing may have advantages over referring a patient to a central laboratory for D-dimer testing. This may particularly apply to remote areas where access to healthcare is limited.<sup>108,109</sup> However, point-of-care assays have a lower sensitivity and negative predictive value compared with laboratory-based D-dimer tests. In a systematic review and meta-analysis, sensitivity of point-of-care D-dimer assays was 88% (95% CI 83–92%) whereas conventional laboratory-based D-dimer testing had a sensitivity of at least 95%.<sup>110</sup> As a result, point-of-care D-dimer assays should only be used in patients with a low pre-test probability. In these situations, PE could be ruled out in 46% of patients with suspected PE without proceeding to imaging tests (with a failure rate of 1.5%), as suggested by a prospective study in Dutch primary care.<sup>111</sup>

### 4.5 Computed tomographic pulmonary angiography

Multidetector CTPA is the method of choice for imaging the pulmonary vasculature in patients with suspected PE. It allows adequate visualization of the pulmonary arteries down to the subsegmental level.<sup>112–114</sup> The Prospective Investigation On Pulmonary Embolism Diagnosis (PIOPED) II study observed a sensitivity of 83% and a



**Table 6** Imaging tests for diagnosis of pulmonary embolism

	Strengths	Weaknesses/limitations	Radiation issues <sup>a</sup>
<b>CTPA</b>	<ul style="list-style-type: none"> <li>● Readily available around the clock in most centres</li> <li>● Excellent accuracy</li> <li>● Strong validation in prospective management outcome studies</li> <li>● Low rate of inconclusive results (3–5%)</li> <li>● May provide alternative diagnosis if PE excluded</li> <li>● Short acquisition time</li> </ul>	<ul style="list-style-type: none"> <li>● Radiation exposure</li> <li>● Exposure to iodine contrast: <ul style="list-style-type: none"> <li>○ limited use in iodine allergy and hyperthyroidism</li> <li>○ risks in pregnant and breastfeeding women</li> <li>○ contraindicated in severe renal failure</li> </ul> </li> <li>● Tendency to overuse because of easy accessibility</li> <li>● Clinical relevance of CTPA diagnosis of subsegmental PE unknown</li> </ul>	<ul style="list-style-type: none"> <li>● Radiation effective dose 3–10 mSv<sup>b</sup></li> <li>● Significant radiation exposure to young female breast tissue</li> </ul>
<b>Planar V/Q scan</b>	<ul style="list-style-type: none"> <li>● Almost no contraindications</li> <li>● Relatively inexpensive</li> <li>● Strong validation in prospective management outcome studies</li> </ul>	<ul style="list-style-type: none"> <li>● Not readily available in all centres</li> <li>● Interobserver variability in interpretation</li> <li>● Results reported as likelihood ratios</li> <li>● Inconclusive in 50% of cases</li> <li>● Cannot provide alternative diagnosis if PE excluded</li> </ul>	<ul style="list-style-type: none"> <li>● Lower radiation than CTPA, effective dose ~2 mSv<sup>b</sup></li> </ul>
<b>V/Q SPECT</b>	<ul style="list-style-type: none"> <li>● Almost no contraindications</li> <li>● Lowest rate of non-diagnostic tests (&lt;3%)</li> <li>● High accuracy according to available data</li> <li>● Binary interpretation ('PE' vs. 'no PE')</li> </ul>	<ul style="list-style-type: none"> <li>● Variability of techniques</li> <li>● Variability of diagnostic criteria</li> <li>● Cannot provide alternative diagnosis if PE excluded</li> <li>● No validation in prospective management outcome studies</li> </ul>	<ul style="list-style-type: none"> <li>● Lower radiation than CTPA, effective dose ~2 mSv<sup>b</sup></li> </ul>
<b>Pulmonary angiography</b>	<ul style="list-style-type: none"> <li>● Historical gold standard</li> </ul>	<ul style="list-style-type: none"> <li>● Invasive procedure</li> <li>● Not readily available in all centres</li> </ul>	<ul style="list-style-type: none"> <li>● Highest radiation, effective dose 10–20 mSv<sup>b</sup></li> </ul>

CTPA = computed tomographic pulmonary angiography; mGy = milligray; mSv = millisieverts; PE = pulmonary embolism; SPECT = single-photon emission computed tomography; V/Q = ventilation/perfusion (lung scintigraphy).

<sup>a</sup>In this section, effective radiation dose is expressed in mSv [dose in mSv = absorbed dose in mGy × radiation weighting factor (1.0 for X-rays) × tissue weighting factor]. This reflects the effective doses of all organs that have been exposed, that is, the overall radiation dose to the body from the imaging test. Compare with Table 12, in which the absorbed radiation dose is expressed in mGy to reflect the radiation exposure to single organs or to the foetus.

<sup>b</sup>For comparison, the whole-body effective dose of a chest X-ray examination is 0.1 mSv.<sup>141</sup>

© ESC 2019

specificity of 96% for (mainly four-detector) CTPA in PE diagnosis.<sup>115</sup> PLOPED II also highlighted the influence of pre-test clinical probability on the predictive value of multidetector CTPA. In patients with a low or intermediate clinical probability of PE, a negative CTPA had a high negative predictive value for PE (96 and 89%, respectively), but its negative predictive value was only 60% if the pre-test probability was high. Conversely, the positive predictive value of a positive CTPA was high (92–96%) in patients with an intermediate or high clinical probability, but much lower (58%) in patients with a low pre-test likelihood of PE.<sup>115</sup> Therefore, clinicians should consider further testing in case of discordance between clinical judgement and the CTPA result.

Several studies have provided evidence in favour of CTPA as a stand-alone imaging test for excluding PE. Taken together, the available data suggest that a negative CTPA result is an adequate criterion for the exclusion of PE in patients with low or intermediate clinical probability of PE. On the other hand, it remains controversial whether patients with a negative CTPA and a high clinical probability should be further investigated.

Chronic thromboembolic pulmonary hypertension (CTEPH) is a potentially fatal late sequela of PE, but pre-existing CTEPH should not

be missed in patients investigated for suspected acute PE. Signs of pre-existing CTEPH on CTPA are listed in Supplementary Data Table 2; the diagnosis and management of CTEPH is discussed in section 10.

The major strengths, weaknesses/limitations, and radiation issues related to the use of CTPA in the diagnosis of PE are summarized in Table 6.

## 4.6 Lung scintigraphy

The planar ventilation/perfusion [V/Q (lung scintigraphy)] scan is an established diagnostic test for suspected PE. Perfusion scans are combined with ventilation studies, for which multiple tracers such as xenon-133 gas, krypton-81 gas, technetium-99m-labelled aerosols, or technetium-99m-labelled carbon microparticles (Technegas) can be used. The purpose of the ventilation scan is to increase specificity: in acute PE, ventilation is expected to be normal in hypoperfused segments (mismatched). Being a lower-radiation and contrast medium-sparing procedure, the V/Q scan may preferentially be applied in outpatients with a low clinical probability and a normal chest X-ray, in young (particularly female) patients, in pregnant women, in patients

with history of contrast medium-induced anaphylaxis, and patients with severe renal failure.<sup>116</sup>

Planar lung scan results are frequently classified according to the criteria established in the PIOPED study.<sup>117</sup> These criteria were the subject of debate and have been revised.<sup>118,119</sup> To facilitate communication with clinicians, a three-tier classification is preferable: normal scan (excluding PE), high-probability scan (considered diagnostic of PE in most patients), and non-diagnostic scan.<sup>120–122</sup> Prospective clinical outcome studies suggested that it is safe to withhold anticoagulant therapy in patients with a normal perfusion scan. This was confirmed by a randomized trial comparing the V/Q scan with CTPA.<sup>122</sup> An analysis from the PIOPED II study suggested that a high-probability V/Q scan could confirm PE, although other sources suggest that the positive predictive value of a high-probability lung scan is not sufficient to confirm PE in patients with a low clinical probability.<sup>123,124</sup>

Performing only a perfusion scan might be acceptable in patients with a normal chest X-ray; any perfusion defect in this situation would be considered a mismatch. The high frequency of non-diagnostic scans is a limitation because they indicate the necessity for further diagnostic testing. Various strategies to overcome this problem have been proposed, notably the incorporation of clinical probability. Although the use of perfusion scanning and chest X-ray with the Prospective Investigative Study of Acute Pulmonary Embolism Diagnosis (PISAPED) criteria may be associated with a low rate of inconclusive results, the sensitivity appears too low to exclude PE and thus this approach may be less safe than CTPA.<sup>123,125</sup>

Several studies suggest that data acquisition in single-photon emission CT (SPECT) imaging, with or without low-dose CT, may decrease the proportion of non-diagnostic scans to as low as 0–5%.<sup>121,126–128</sup> However, most studies reporting on the accuracy of SPECT are limited by their retrospective design<sup>129,130</sup> or the inclusion of SPECT itself in the reference standard,<sup>127</sup> and only one study used a validated diagnostic algorithm.<sup>131</sup> The diagnostic criteria for SPECT also varied; most studies defined PE as one or two subsegmental perfusion defects without ventilation defects, but these criteria are infrequently used in clinical practice. In addition, the optimal scanning technique (perfusion SPECT, V/Q SPECT, perfusion SPECT with non-enhanced CT, or V/Q SPECT with non-enhanced CT) remains to be defined. Finally, few outcome studies are available, and with incomplete follow-up.<sup>132</sup> Large-scale prospective studies are needed to validate SPECT techniques.

The major strengths, weaknesses/limitations, and radiation issues related to the use of V/Q scan and V/Q SPECT in the diagnosis of PE are summarized in Table 6.

## 4.7 Pulmonary angiography

For several decades, pulmonary angiography was the 'gold standard' for the diagnosis or exclusion of acute PE, but it is now rarely performed as less-invasive CTPA offers similar diagnostic accuracy.<sup>133</sup> The diagnosis of acute PE is based on direct evidence of a thrombus in two projections, either as a filling defect or as amputation of a pulmonary arterial branch.<sup>134</sup> Thrombi as small as 1–2 mm within the subsegmental arteries can be visualized by digital subtraction angiography, but there is substantial interobserver variability at this level.<sup>135,136</sup>

Pulmonary angiography is not free of risk. In a study of 1111 patients, procedure-related mortality was 0.5%, major non-fatal

complications occurred in 1%, and minor complications in 5%.<sup>137</sup> The majority of deaths occurred in patients with haemodynamic compromise or respiratory failure. The amount of contrast agent should be reduced and non-selective injections avoided in patients with haemodynamic compromise.<sup>138</sup>

The major strengths, weaknesses/limitations, and radiation issues related to the use of pulmonary angiography in the diagnosis of PE are summarized in Table 6.

## 4.8 Magnetic resonance angiography

Magnetic resonance angiography (MRA) has been evaluated for several years regarding suspected PE. However, the results of large-scale studies<sup>139,140</sup> show that this technique, although promising, is not yet ready for clinical practice due to its low sensitivity, the high proportion of inconclusive MRA scans, and its low availability in most emergency settings. The hypothesis that a negative MRA, combined with the absence of proximal DVT on compression ultrasonography (CUS), may safely rule out clinically significant PE is currently being investigated in an ongoing multicentre outcome study [Clinicaltrials.gov National Clinical Trial (NCT) number 02059551].

## 4.9 Echocardiography

Acute PE may lead to RV pressure overload and dysfunction, which can be detected by echocardiography. Given the peculiar geometry of the RV, there is no individual echocardiographic parameter that provides fast and reliable information on RV size or function. This is why echocardiographic criteria for the diagnosis of PE have differed between studies. Because of the reported negative predictive value of 40–50%, a negative result cannot exclude PE.<sup>124,142,143</sup> On the other hand, signs of RV overload or dysfunction may also be found in the absence of acute PE, and may be due to concomitant cardiac or respiratory disease.<sup>144</sup>

Echocardiographic findings of RV overload and/or dysfunction are graphically presented in Figure 3. RV dilation is found in ≥25% of patients with PE on transthoracic echocardiography (TTE) and is useful for risk stratification of the disease.<sup>145</sup> More specific echocardiographic findings were reported to retain a high positive predictive value for PE even in the presence of pre-existing cardiorespiratory disease. Thus, the combination of a pulmonary ejection acceleration time (measured in the RV outflow tract) <60 ms with a peak systolic tricuspid valve gradient <60 mmHg ('60/60' sign), or with depressed contractility of the RV free wall compared to the 'echocardiographic' RV apex (McConnell sign), is suggestive of PE.<sup>146</sup> However, these findings are present in only ~12 and 20% of unselected PE patients, respectively.<sup>145</sup> Detection of echocardiographic signs of RV pressure overload helps to distinguish acute PE from RV free wall hypokinesia or akinesia due to RV infarction, which may mimic the McConnell sign.<sup>147</sup> It should be noted that in ~10% of PE patients, echocardiography can show potentially misleading incidental findings such as significant LV systolic dysfunction or valvular heart disease.<sup>145</sup> Decreased tricuspid annular plane systolic excursion (TAPSE) may also be present in PE patients.<sup>148,149</sup> Echocardiographic parameters of RV function derived from Doppler tissue imaging and wall strain assessment may also be affected by the presence of acute PE (Figure 3). However, they probably have low sensitivity as stand-alone findings, as they were reported to be normal in haemodynamically stable patients despite the presence of PE.<sup>150,151</sup>

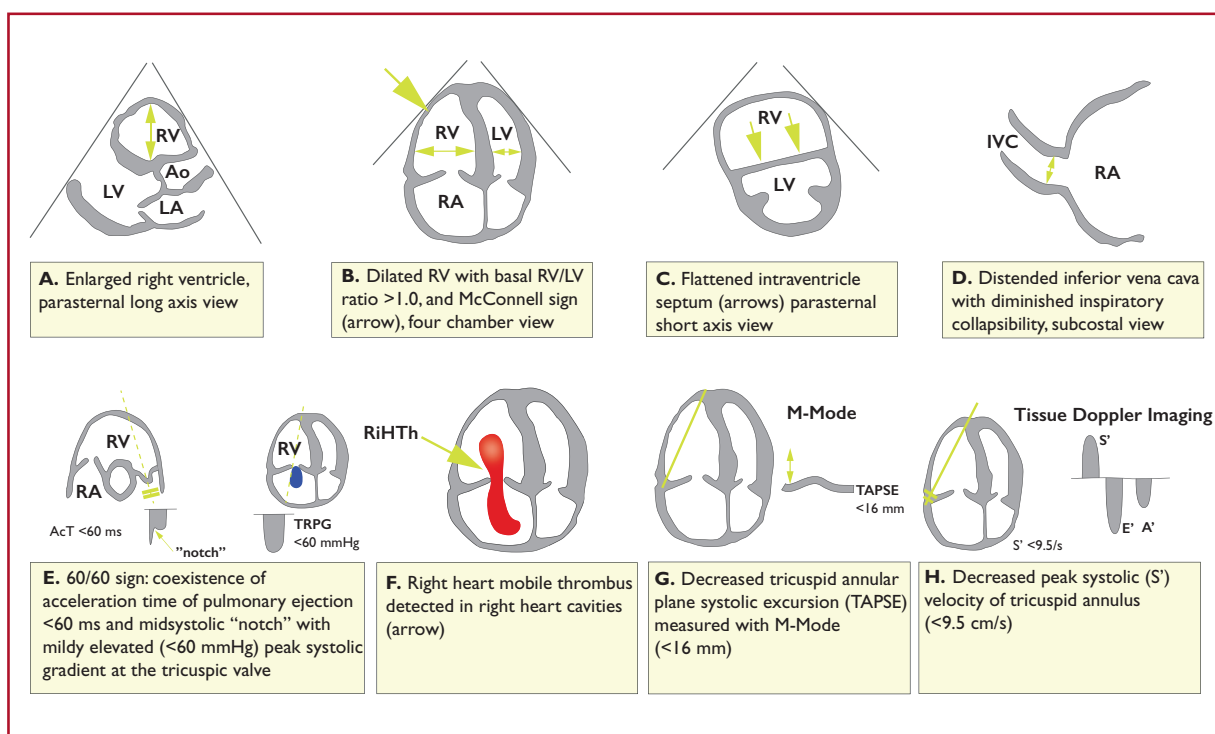

©ESC 2019

**Figure 3** Graphic representation of transthoracic echocardiographic parameters in the assessment of right ventricular pressure overload. A' = peak late diastolic (during atrial contraction) velocity of tricuspid annulus by tissue Doppler imaging; AcT = right ventricular outflow Doppler acceleration time; Ao = aorta; E' = peak early diastolic velocity of tricuspid annulus by tissue Doppler imaging; IVC = inferior vena cava; LA = left atrium; LV = left ventricle; RA = right atrium; RiHTh = right heart thrombus (or thrombi); RV = right ventricle/ventricular; S' = peak systolic velocity of tricuspid annulus by tissue Doppler imaging; TAPSE = tricuspid annular plane systolic excursion; TRPG = tricuspid valve peak systolic gradient.

Echocardiographic examination is not mandatory as part of the routine diagnostic workup in haemodynamically stable patients with suspected PE,<sup>124</sup> although it may be useful in the differential diagnosis of acute dyspnoea. This is in contrast to suspected high-risk PE, in which the absence of echocardiographic signs of RV overload or dysfunction practically excludes PE as the cause of haemodynamic instability. In the latter case, echocardiography may be of further help in the differential diagnosis of the cause of shock, by detecting pericardial tamponade, acute valvular dysfunction, severe global or regional LV dysfunction, aortic dissection, or hypovolaemia.<sup>152</sup> Conversely, in a haemodynamically compromised patient with suspected PE, unequivocal signs of RV pressure overload, especially with more specific echocardiographic findings (60/60 sign, McConnell sign, or right-heart thrombi), justify emergency reperfusion treatment for PE if immediate CT angiography is not feasible in a patient with high clinical probability and no other obvious causes for RV pressure overload.<sup>152</sup>

Mobile right-heart thrombi are detected by TTE or transoesophageal echocardiography (TOE), or by CT angiography, in <4% of unselected patients with PE.<sup>153–155</sup> Their prevalence may reach 18% among PE patients in the intensive care setting.<sup>156</sup> Mobile right-heart thrombi essentially confirm the diagnosis of PE and are associated with high early mortality, especially in patients with RV dysfunction.<sup>155,157–159</sup>

In some patients with suspected acute PE, echocardiography may detect increased RV wall thickness or tricuspid insufficiency jet velocity beyond values compatible with acute RV pressure overload (>3.8 m/s or a tricuspid valve peak systolic gradient >60 mmHg).<sup>160</sup> In these

cases, chronic thromboembolic (or other) pulmonary hypertension (PH) should be included in the differential diagnosis.

#### 4.10 Compression ultrasonography

In the majority of cases, PE originates from DVT in a lower limb, and only rarely from upper-limb DVT (mostly following venous catheterization). In a study using venography, DVT was found in 70% of patients with proven PE.<sup>161</sup> Nowadays, lower-limb CUS has largely replaced venography for diagnosing DVT. CUS has a sensitivity >90% and a specificity of ~95% for proximal symptomatic DVT.<sup>162,163</sup> CUS shows a DVT in 30–50% of patients with PE,<sup>162–164</sup> and finding a proximal DVT in patients suspected of having PE is considered sufficient to warrant anticoagulant treatment without further testing.<sup>165</sup> However, patients in whom PE is indirectly confirmed by the presence of a proximal DVT should undergo risk assessment for PE severity and the risk of early death.

In the setting of suspected PE, CUS can be limited to a simple four-point examination (bilateral groin and popliteal fossa). The only validated diagnostic criterion for DVT is incomplete compressibility of the vein, which indicates the presence of a clot, whereas flow measurements are unreliable. A positive proximal CUS result has a high positive predictive value for PE. The high diagnostic specificity (96%) along with a low sensitivity (41%) of CUS in this setting was shown by a recent meta-analysis.<sup>165,166</sup> CUS is a useful procedure in the diagnostic strategy of patients with CT contraindications. The probability of a positive proximal CUS in suspected PE is higher in patients with signs and symptoms related to the leg veins than in asymptomatic patients.<sup>162,163</sup>

#### 4.11 Recommendations for diagnosis

Recommendations	Class <sup>a</sup>	Level <sup>b</sup>
<b>Suspected PE with haemodynamic instability</b>		
In suspected high-risk PE, as indicated by the presence of haemodynamic instability, bedside echocardiography or emergency CTPA (depending on availability and clinical circumstances) is recommended for diagnosis. <sup>169</sup>	I	C
It is recommended that i.v. anticoagulation with UFH, including a weight-adjusted bolus injection, be initiated without delay in patients with suspected high-risk PE.	I	C
<b>Suspected PE without haemodynamic instability</b>		
The use of validated criteria for diagnosing PE is recommended. <sup>12</sup>	I	B
Initiation of anticoagulation is recommended without delay in patients with high or intermediate clinical probability of PE while diagnostic workup is in progress.	I	C
<b>Clinical evaluation</b>		
It is recommended that the diagnostic strategy be based on clinical probability, assessed either by clinical judgement or by a validated prediction rule. <sup>89,91,92,103,134,170–172</sup>	I	A
<b>D-dimer</b>		
Plasma D-dimer measurement, preferably using a highly sensitive assay, is recommended in outpatients/emergency department patients with low or intermediate clinical probability, or those that are PE-unlikely, to reduce the need for unnecessary imaging and irradiation. <sup>101–103,122,164,171,173,174</sup>	I	A
As an alternative to the fixed D-dimer cut-off, a negative D-dimer test using an age-adjusted cut-off (age × 10 µg/L, in patients aged >50 years) should be considered for excluding PE in patients with low or intermediate clinical probability, or those that are PE-unlikely. <sup>106</sup>	IIa	B
As an alternative to the fixed or age-adjusted D-dimer cut-off, D-dimer levels adapted to clinical probability <sup>c</sup> should be considered to exclude PE. <sup>107</sup>	IIa	B
D-dimer measurement is not recommended in patients with high clinical probability, as a normal result does not safely exclude PE, even when using a highly sensitive assay. <sup>175,176</sup>	III	A
<b>CTPA</b>		
It is recommended to reject the diagnosis of PE (without further testing) if CTPA is normal in a patient with low or intermediate clinical probability, or who is PE-unlikely. <sup>101,122,164,171</sup>	I	A
It is recommended to accept the diagnosis of PE (without further testing) if CTPA shows a segmental or more proximal filling defect in a patient with intermediate or high clinical probability. <sup>115</sup>	I	B
It should be considered to reject the diagnosis of PE (without further testing) if CTPA is normal in a patient with high clinical probability or who is PE-likely. <sup>171</sup>	IIa	B
Further imaging tests to confirm PE may be considered in cases of isolated subsegmental filling defects. <sup>115</sup>	IIb	C
CT venography is not recommended as an adjunct to CTPA. <sup>115,164</sup>	III	B
<b>V/Q scintigraphy</b>		
It is recommended to reject the diagnosis of PE (without further testing) if the perfusion lung scan is normal. <sup>75,122,134,174</sup>	I	A
It should be considered to accept that the diagnosis of PE (without further testing) if the V/Q scan yields high probability for PE. <sup>134</sup>	IIa	B
A non-diagnostic V/Q scan should be considered as exclusion of PE when combined with a negative proximal CUS in patients with low clinical probability, or who are PE-unlikely. <sup>75,122,174</sup>	IIa	B

Continued

V/Q SPECT		
V/Q SPECT may be considered for PE diagnosis. <sup>121,126–128</sup>	IIb <sup>d</sup>	B
Lower-limb CUS		
It is recommended to accept the diagnosis of VTE (and PE) if a CUS shows a proximal DVT in a patient with clinical suspicion of PE. <sup>164,165</sup>	I	A
If CUS shows only a distal DVT, further testing should be considered to confirm PE. <sup>177</sup>	IIa	B
If a positive proximal CUS is used to confirm PE, assessment of PE severity should be considered to permit risk-adjusted management. <sup>178,179</sup>	IIa	C
MRA		
MRA is not recommended for ruling out PE. <sup>139,140</sup>	III	A

© ESC 2019

CT = computed tomographic; CTPA = computed tomography pulmonary angiography/angiogram; CUS = compression ultrasonography; DVT = deep vein thrombosis; i.v. = intravenous; MRA = magnetic resonance angiography; PE = pulmonary embolism; SPECT = single-photon emission computed tomography; UFH = unfractionated heparin; V/Q = ventilation/perfusion (lung scintigraphy); VTE = venous thromboembolism.

<sup>a</sup>Class of recommendation.

<sup>b</sup>Level of evidence.

<sup>c</sup>D-dimer cut-off levels adapted to clinical probability according to the YEARS model (signs of DVT, haemoptysis, and whether an alternative diagnosis is less likely than PE) may be used. According to this model, PE is excluded in patients without clinical items and D-dimer levels <1000 µg/L, or in patients with one or more clinical items and D-dimer levels <500 µg/L.<sup>107</sup>

<sup>d</sup>Low level of recommendation in view of the limitations summarized in Table 5.

In patients admitted to the emergency department with haemodynamic instability and suspicion of PE, a combination of venous ultrasound with cardiac ultrasound may further increase specificity. Conversely, an echocardiogram without signs of RV dysfunction and a normal venous ultrasound excluded PE with a high (96%) negative predictive value in one study.<sup>167</sup>

For further details on the diagnosis and management of DVT, the reader is referred to the joint consensus document of the ESC Working Groups of Aorta and Peripheral Vascular Diseases, and Pulmonary Circulation and Right Ventricular Function.<sup>1</sup>

#### 4.12 Computed tomography venography

When using CTPA, it is possible to image the deep veins of the legs during the same acquisition.<sup>115</sup> However, this approach has not been widely validated and the added value of venous imaging is limited.<sup>164</sup> Moreover, using CT venography is associated with increased radiation doses.<sup>168</sup>

## 5 Assessment of pulmonary embolism severity and the risk of early death

Risk stratification of patients with acute PE is mandatory for determining the appropriate therapeutic management approach. As described in section 3.3, initial risk stratification is based on clinical symptoms and signs of haemodynamic instability (Table 4), which indicate a high risk of early death. In the large remaining group of patients with PE who present without haemodynamic instability, further (advanced) risk stratification requires the assessment of two sets of prognostic criteria: (i) clinical, imaging, and laboratory indicators of PE severity, mostly related to the presence of RV dysfunction; and (ii) presence of comorbidity and any other aggravating conditions that may adversely affect early prognosis.

### 5.1 Clinical parameters of pulmonary embolism severity

Acute RV failure, defined as a rapidly progressive syndrome with systemic congestion resulting from impaired RV filling and/or reduced RV flow output,<sup>68</sup> is a critical determinant of outcome in acute PE. Tachycardia, low systolic BP, respiratory insufficiency (tachypnoea and/or low SaO<sub>2</sub>), and syncope, alone or in combination, have been associated with an unfavourable short-term prognosis in acute PE.

### 5.2 Imaging of right ventricular size and function

#### 5.2.1 Echocardiography

Echocardiographic parameters used to stratify the early risk of patients with PE are graphically presented in Figure 3, and their prognostic values are summarized in Supplementary Data Table 3. Of these, an RV/LV diameter ratio  $\geq 1.0$  and a TAPSE <16 mm are the findings for which an association with unfavourable prognosis has most frequently been reported.<sup>148</sup>

Overall, evidence for RV dysfunction on echocardiography is found in  $\geq 25\%$  of unselected patients with acute PE.<sup>145</sup> Systematic reviews and meta-analyses have suggested that RV dysfunction on echocardiography is associated with an elevated risk of short-term mortality in patients who appear haemodynamically stable at presentation,<sup>180,181</sup> but its overall positive predictive value for PE-related death was low (<10%) in a meta-analysis.<sup>180</sup> This weakness is partly related to the fact that echocardiographic parameters have proved difficult to standardize.<sup>148,180</sup> Nevertheless, echocardiographic assessment of the morphology and function of the RV is widely recognized as a valuable tool for the prognostic assessment of normotensive patients with acute PE in clinical practice.

In addition to RV dysfunction, echocardiography can identify right-to-left shunt through a patent foramen ovale and the presence of right heart thrombi, both of which are associated with increased



mortality in patients with acute PE.<sup>67,158</sup> A patent foramen ovale also increases the risk of ischaemic stroke due to paradoxical embolism in patients with acute PE and RV dysfunction.<sup>182,183</sup>

### 5.2.2 Computed tomographic pulmonary angiography

CTPA parameters used to stratify the early risk of patients with PE are summarized in Supplementary Data Table 3. Four-chamber views of the heart by CT angiography can detect RV enlargement (RV end-diastolic diameter and RV/LV ratio measured in the transverse or four-chamber view) as an indicator of RV dysfunction. The prognostic value of an enlarged RV is supported by the results of a prospective multicentre cohort study in 457 patients.<sup>184</sup> In that study, RV enlargement (defined as an RV/LV ratio  $\geq 0.9$ ) was an independent predictor of an adverse in-hospital outcome, both in the overall population with PE [hazard ratio (HR) 3.5, 95% CI 1.6–7.7] and in haemodynamically stable patients (HR 3.8, 95% CI 1.3–10.9).<sup>184</sup> A meta-analysis of 49 studies investigating >13 000 patients with PE confirmed that an increased RV/LV ratio of  $\geq 1.0$  on CT was associated with a 2.5-fold increased risk for all-cause mortality [odds ratio (OR) 2.5, 95% CI 1.8–3.5], and with a five-fold risk for PE-related mortality (OR 5.0, 95% CI 2.7–9.2).<sup>185</sup>

Mild RV dilation (RV/LV slightly above 0.9) on CT is a frequent finding (>50% of haemodynamically stable PE patients<sup>186</sup>), but it probably has minor prognostic significance. However, increasing RV/LV diameter ratios are associated with rising prognostic specificity,<sup>187,188</sup> even in patients considered to be at 'low' risk on the basis of clinical criteria.<sup>186</sup> Thus, RV/LV ratios  $\geq 1.0$  (instead of 0.9) on CT angiography may be more appropriate to indicate poor prognosis.

Apart from RV size and the RV/LV ratio, CT may provide further prognostic information based on volumetric analysis of the heart chambers<sup>189–191</sup> and assessment of contrast reflux to the inferior vena cava (IVC).<sup>185,192,193</sup>

## 5.3 Laboratory biomarkers

### 5.3.1 Markers of myocardial injury

Elevated plasma troponin concentrations on admission may be associated with a worse prognosis in the acute phase of PE. Cardiac troponin I or T elevation are defined as concentrations above the normal limits, and thresholds depend on the assay used; an overview of the cut-off values has been provided by a meta-analysis.<sup>194</sup> Of patients with acute PE, between 30 (using conventional assays)<sup>194,195</sup> and 60% (using high-sensitivity assays)<sup>196,197</sup> have elevated cardiac troponin I or T concentrations. A meta-analysis showed that elevated troponin concentrations were associated with an increased risk of mortality, both in unselected patients (OR 5.2, 95% CI 3.3–8.4) and in those who were haemodynamically stable at presentation (OR 5.9, 95% CI 2.7–13.0).<sup>195</sup>

On their own, increased circulating levels of cardiac troponins have relatively low specificity and positive predictive value for early mortality in normotensive patients with acute PE. However, when interpreted in combination with clinical and imaging findings, they may improve the identification of an elevated PE-related risk and the further prognostic stratification of such patients (Supplementary Data Table 4). At the other end of the severity spectrum, high-sensitivity troponin assays possess a high negative predictive value in the setting of acute PE.<sup>197</sup> For example, in a

prospective multicentre cohort of 526 normotensive patients, high-sensitivity troponin T concentrations <14 pg/mL had a negative predictive value of 98% for excluding an adverse in-hospital clinical outcome.<sup>63</sup> Age-adjusted high-sensitivity troponin T cut-off values ( $\geq 14$  pg/mL for patients aged <75 years and  $\geq 45$  pg/mL for those  $\geq 75$  years) may further improve the negative predictive value of this biomarker.<sup>196</sup>

Heart-type fatty acid-binding protein (H-FABP), an early and sensitive marker of myocardial injury, provides prognostic information in acute PE, both in unselected<sup>198,199</sup> and normotensive patients.<sup>200,201</sup> In a meta-analysis investigating 1680 patients with PE, H-FABP concentrations  $\geq 6$  ng/mL were associated with an adverse short-term outcome (OR 17.7, 95% CI 6.0–51.9) and all-cause mortality (OR 32.9, 95% CI 8.8–123.2).<sup>202</sup>

### 5.3.2 Markers of right ventricular dysfunction

RV pressure overload due to acute PE is associated with increased myocardial stretch, which leads to the release of B-type natriuretic peptide (BNP) and N-terminal (NT)-proBNP. Thus, the plasma levels of natriuretic peptides reflect the severity of RV dysfunction and haemodynamic compromise in acute PE.<sup>203</sup> A meta-analysis found that 51% of 1132 unselected patients with acute PE had elevated BNP or NT-proBNP concentrations on admission; these patients had a 10% risk of early death (95% CI 8.0–13%) and a 23% (95% CI 20–26%) risk of an adverse clinical outcome.<sup>204</sup>

Similar to cardiac troponins (see above), elevated BNP or NT-proBNP concentrations possess low specificity and positive predictive value (for early mortality) in normotensive patients with PE,<sup>205</sup> but low levels of BNP or NT-proBNP are capable of excluding an unfavourable early clinical outcome, with high sensitivity and a negative predictive value.<sup>180</sup> In this regard, an NT-proBNP cut-off value <500 pg/mL was used to select patients for home treatment in a multicentre management study.<sup>206</sup> If emphasis is placed on increasing the prognostic specificity for an adverse early outcome, higher cut-off values  $\geq 600$  pg/mL might be more appropriate.<sup>207</sup>

### 5.3.3 Other laboratory biomarkers

Lactate is a marker of imbalance between tissue oxygen supply and demand, and consequently of severe PE with overt or imminent haemodynamic compromise. Elevated arterial plasma levels  $\geq 2$  mmol/L predict PE-related complications, both in unselected<sup>208</sup> and in initially normotensive<sup>209,210</sup> PE patients.

Elevated serum creatinine levels and a decreased (calculated) glomerular filtration rate are related to 30 day all-cause mortality in acute PE.<sup>211</sup> Elevated neutrophil gelatinase-associated lipocalin and cystatin C, both indicating acute kidney injury, are also of prognostic value.<sup>212</sup>

A recent meta-analysis investigating 18 616 patients with acute PE found that hyponatraemia predicted in-hospital mortality (OR 5.6, 95% CI 3.4–9.1).<sup>213</sup>

Vasopressin is released upon endogenous stress, hypotension, and low CO. Its surrogate marker, copeptin, has been reported to be useful for risk stratification of patients with acute PE.<sup>214,215</sup> In a single-centre derivation study investigating 268 normotensive PE patients, copeptin levels  $\geq 24$  pmol/L were associated with a 5.4-fold (95% CI 1.7–17.6) increased risk of an adverse outcome.<sup>216</sup> These results

were confirmed in 843 normotensive PE patients prospectively included in three European cohorts.<sup>217</sup>

## 5.4 Combined parameters and scores for assessment of pulmonary embolism severity

In patients who present without haemodynamic instability, individual baseline findings may not suffice to determine and further classify PE severity and PE-related early risk when used as stand-alone parameters. As a result, various combinations of the clinical, imaging, and laboratory parameters described above have been used to build prognostic scores, which permit a (semi)quantitative assessment of early PE-related risk of death. Of these, the Bova<sup>218–221</sup> and the H-FABP (or high-sensitivity troponin T), Syncope, Tachycardia (FAST) scores<sup>219,222,223</sup> have been validated in cohort studies (see Supplementary Data Table 4). However, their implications for patient management remain unclear. To date, only a combination of RV dysfunction on an echocardiogram (or CTPA) with a positive cardiac troponin test has directly been tested as a guide for early therapeutic decisions (anticoagulation plus reperfusion treatment vs. anticoagulation alone) in a large randomized controlled trial (RCT) of PE patients presenting without haemodynamic instability.<sup>224</sup>

## 5.5 Integration of aggravating conditions and comorbidity into risk assessment of acute pulmonary embolism

In addition to the clinical, imaging, and laboratory findings, which are directly linked to PE severity and PE-related early death, baseline parameters related to aggravating conditions and comorbidity are necessary to assess a patient's overall mortality risk and early outcome. Of the clinical scores integrating PE severity and comorbidity, the Pulmonary Embolism Severity Index (PESI) (Table 7) is the one that has been most extensively validated to date.<sup>225–228</sup> The principal strength of the PESI lies in the reliable identification of patients at low risk for 30 day mortality (PESI classes I and II). One randomized trial employed a low PESI as the principal inclusion criterion for home treatment of acute PE.<sup>178</sup>

In view of the complexity of the original PESI, which includes 11 differently weighed variables, a simplified version (sPESI; Table 7) has been developed and validated.<sup>229–231</sup> As with the original version of the PESI, the strength of the sPESI lies in the reliable identification of patients at low risk for 30 day mortality. The prognostic performance of the sPESI has been confirmed in observational cohort studies,<sup>227,228</sup> although this index has not yet been prospectively used to guide therapeutic management of low-risk PE patients.

The diagnosis of concomitant DVT has been identified as an adverse prognostic factor, being independently associated with death within the first 3 months after acute PE.<sup>232</sup> In a meta-analysis investigating 8859 patients with PE, the presence of concomitant DVT was confirmed as a predictor of 30 day all-cause mortality (OR 1.9, 95% CI 1.5–2.4), although it did not predict PE-related adverse outcomes at 90 days.<sup>233</sup> Thus, concomitant DVT can be regarded as an indicator of significant comorbidity in acute PE.

**Table 7** Original and simplified Pulmonary Embolism Severity Index

Parameter	Original version <sup>226</sup>	Simplified version <sup>229</sup>
Age	Age in years	1 point (if age >80 years)
Male sex	+10 points	–
Cancer	+30 points	1 point
Chronic heart failure	+10 points	1 point
Chronic pulmonary disease	+10 points	
Pulse rate $\geq 110$ b.p.m.	+20 points	1 point
Systolic BP <100 mmHg	+30 points	1 point
Respiratory rate >30 breaths per min	+20 points	–
Temperature <36°C	+20 points	–
Altered mental status	+60 points	–
Arterial oxyhaemoglobin saturation <90%	+20 points	1 point
<b>Risk strata<sup>a</sup></b>		
	<b>Class I: <math>\leq 65</math> points</b> very low 30 day mortality risk (0–1.6%) <b>Class II: 66–85 points</b> low mortality risk (1.7–3.5%)	<b>0 points = 30 day mortality risk 1.0% (95% CI 0.0–2.1%)</b>
	<b>Class III: 86–105 points</b> moderate mortality risk (3.2–7.1%) <b>Class IV: 106–125 points</b> high mortality risk (4.0–11.4%) <b>Class V: &gt;125 points</b> very high mortality risk (10.0–24.5%)	<b><math>\geq 1</math> point(s) = 30 day mortality risk 10.9% (95% CI 8.5–13.2%)</b>

BP = blood pressure; b.p.m. = beats per minute; CI = confidence interval.

<sup>a</sup>Based on the sum of points.

© ESC 2019

## 5.6 Prognostic assessment strategy

The classification of PE severity and the risk of early (in-hospital or 30 day) death is summarized in Table 8. Risk assessment of acute PE begins upon suspicion of the disease and initiation of the diagnostic workup. At this early stage, it is critical to identify patients with (suspected) high-risk PE. This clinical setting necessitates an emergency

**Table 8** Classification of pulmonary embolism severity and the risk of early (in-hospital or 30 day) death

Early mortality risk		Indicators of risk			
		Haemodynamic instability <sup>a</sup>	Clinical parameters of PE severity and/or comorbidity: PESI class III–V or sPESI $\geq$ I	RV dysfunction on TTE or CTPA <sup>b</sup>	Elevated cardiac troponin levels <sup>c</sup>
High		+	(+) <sup>d</sup>	+	(+)
Intermediate	Intermediate–high	–	+ <sup>e</sup>	+	+
	Intermediate–low	–	+ <sup>e</sup>	One (or none) positive	
Low		–	–	–	Assessment optional; if assessed, negative

© ESC 2019

BP = blood pressure; CTPA = computed tomography pulmonary angiography; H-FABP = heart-type fatty acid-binding protein; NT-proBNP = N-terminal pro B-type natriuretic peptide; PE = pulmonary embolism; PESI = Pulmonary Embolism Severity Index; RV = right ventricular; sPESI = simplified Pulmonary Embolism Severity Index; TTE = transthoracic echocardiogram.

<sup>a</sup>One of the following clinical presentations (Table 4): cardiac arrest, obstructive shock (systolic BP <90 mmHg or vasopressors required to achieve a BP  $\geq$ 90 mmHg despite an adequate filling status, in combination with end-organ hypoperfusion), or persistent hypotension (systolic BP <90 mmHg or a systolic BP drop  $\geq$ 40 mmHg for >15 min, not caused by new-onset arrhythmia, hypovolaemia, or sepsis).

<sup>b</sup>Prognostically relevant imaging (TTE or CTPA) findings in patients with acute PE, and the corresponding cut-off levels, are graphically presented in Figure 3, and their prognostic value is summarized in Supplementary Data Table 3.

<sup>c</sup>Elevation of further laboratory biomarkers, such as NT-proBNP  $\geq$ 600 ng/L, H-FABP  $\geq$ 6 ng/mL, or copeptin  $\geq$ 24 pmol/L, may provide additional prognostic information. These markers have been validated in cohort studies but they have not yet been used to guide treatment decisions in randomized controlled trials.

<sup>d</sup>Haemodynamic instability, combined with PE confirmation on CTPA and/or evidence of RV dysfunction on TTE, is sufficient to classify a patient into the high-risk PE category. In these cases, neither calculation of the PESI nor measurement of troponins or other cardiac biomarkers is necessary.

<sup>e</sup>Signs of RV dysfunction on TTE (or CTPA) or elevated cardiac biomarker levels may be present, despite a calculated PESI of I–II or an sPESI of 0.<sup>234</sup> Until the implications of such discrepancies for the management of PE are fully understood, these patients should be classified into the intermediate-risk category.

diagnostic algorithm (Figure 4) and immediate referral for reperfusion treatment, as explained in section 7, and displayed in Figure 6 and Supplementary Data Figure 1. Testing for laboratory biomarkers such as cardiac troponins or natriuretic peptides is not necessary for immediate therapeutic decisions in patients with high-risk PE.

In the absence of haemodynamic instability at presentation, further risk stratification of PE is recommended, as it has implications for early discharge vs. hospitalization or monitoring of the patient (explained in section 7). Table 8 provides an overview of the clinical, imaging, and laboratory parameters used to distinguish intermediate- and low-risk PE. The PESI is—in its original or simplified form—the most extensively validated and most broadly used clinical score to date, as it integrates baseline indicators of the severity of the acute PE episode with aggravating conditions and the comorbidity of the patient. Overall, a PESI of class I–II or an sPESI of 0 is a reliable predictor of low-risk PE.

In addition to clinical parameters, patients in the intermediate-risk group who display evidence of both RV dysfunction (on echocardiography or CTPA) and elevated cardiac biomarker levels in the circulation (particularly a positive cardiac troponin test) are classified into the intermediate-high-risk category. As will be discussed in more detail in section 7, close monitoring is recommended in these cases to permit the early detection of haemodynamic decompensation or collapse, and consequently the need for rescue reperfusion therapy.<sup>179</sup> Patients in whom the RV appears normal on echocardiography or

CTPA, and/or who have normal cardiac biomarker levels, belong to the intermediate-low-risk category. As an alternative approach, use of further prognostic scores combining clinical, imaging, and laboratory parameters may be considered to semi-quantitatively assess the severity of the PE episode, and distinguish intermediate-high-risk and intermediate-low-risk PE. Supplementary Data Table 4 lists the scores most frequently investigated for this purpose in observational (cohort) studies; however, none of them has been used in RCTs to date.

A recent meta-analysis included 21 cohort studies with a total of 3295 patients with ‘low-risk’ PE based on a PESI of I–II or an sPESI of 0.<sup>234</sup> Overall, 34% (95% CI 30–39%) of them were reported to have signs of RV dysfunction on echocardiography or CTPA. Data on early mortality were provided in seven studies (1597 patients) and revealed an OR of 4.19 (95% CI 1.39–12.58) for death from any cause in the presence of RV dysfunction; elevated cardiac troponin levels were associated with a comparable magnitude of risk elevation.<sup>234</sup> Early all-cause mortality rates (1.8% for RV dysfunction and 3.8% for elevated troponin levels<sup>234</sup>) were in the lower range of those previously reported for patients with intermediate-risk PE.<sup>235</sup> Until the clinical implications of such discrepancies are clarified, patients with signs of RV dysfunction or elevated cardiac biomarkers, despite a low PESI or an sPESI of 0, should be classified into the intermediate-low-risk category.

## 5.7 Recommendations for prognostic assessment

Recommendations	Class <sup>a</sup>	Level <sup>b</sup>
Initial risk stratification of suspected or confirmed PE, based on the presence of haemodynamic instability, is recommended to identify patients at high risk of early mortality. <sup>218,219,235</sup>	I	B
In patients without haemodynamic instability, further stratification of patients with acute PE into intermediate- and low-risk categories is recommended. <sup>179,218,219,235</sup>	I	B
In patients without haemodynamic instability, use of clinical prediction rules integrating PE severity and comorbidity, preferably the PESI or sPESI, should be considered for risk assessment in the acute phase of PE. <sup>178,226,229</sup>	IIa	B
Assessment of the RV by imaging methods <sup>c</sup> or laboratory biomarkers <sup>d</sup> should be considered, even in the presence of a low PESI or a negative sPESI. <sup>234</sup>	IIa	B
In patients without haemodynamic instability, use of validated scores combining clinical, imaging, and laboratory PE-related prognostic factors may be considered to further stratify the severity of the acute PE episode. <sup>218–223</sup>	IIb	C

© ESC 2019

PE = pulmonary embolism; PESI = Pulmonary Embolism Severity Index; RV = right ventricle; sPESI = simplified Pulmonary Embolism Severity Index.

<sup>a</sup>Class of recommendation.

<sup>b</sup>Level of evidence.

<sup>c</sup>Transthoracic echocardiography or computed tomography pulmonary angiography.

<sup>d</sup>Cardiac troponins or natriuretic peptides.

# 6 Treatment in the acute phase

## 6.1 Haemodynamic and respiratory support

### 6.1.1 Oxygen therapy and ventilation

Hypoxaemia is one of the features of severe PE, and is mostly due to the mismatch between ventilation and perfusion. Administration of supplemental oxygen is indicated in patients with PE and SaO<sub>2</sub> <90%. Severe hypoxaemia/respiratory failure that is refractory to conventional oxygen supplementation could be explained by right-to-left shunt through a patent foramen ovale or atrial septal defect.<sup>67</sup> Further oxygenation techniques should also be considered, including high-flow oxygen (i.e. a high-flow nasal cannula)<sup>236,237</sup> and mechanical ventilation (non-invasive or invasive) in cases of extreme instability (i.e. cardiac arrest), taking into consideration that correction of hypoxaemia will not be possible without simultaneous pulmonary reperfusion.

Patients with RV failure are frequently hypotensive or are highly susceptible to the development of severe hypotension during induction of anaesthesia, intubation, and positive-pressure ventilation. Consequently, intubation should be performed only if the patient is unable to tolerate or cope with non-invasive ventilation. When feasible, non-invasive ventilation or oxygenation through a high-flow nasal cannula should be preferred; if mechanical ventilation is used, care should be taken to limit its adverse haemodynamic effects. In particular, positive intrathoracic pressure induced by mechanical ventilation may reduce venous return and worsen low CO due to RV failure in patients with high-risk PE; therefore, positive end-expiratory pressure should be applied with caution. Tidal volumes of approximately 6 mL/kg lean body weight should be used in an attempt to keep the end-inspiratory plateau pressure <30 cm H<sub>2</sub>O. If intubation is needed, anaesthetic drugs more prone to cause hypotension should be avoided for induction.

### 6.1.2 Pharmacological treatment of acute right ventricular failure

Acute RV failure with resulting low systemic output is the leading cause of death in patients with high-risk PE. The principles of acute right heart failure management have been reviewed in a statement from the Heart Failure Association and the Working Group on Pulmonary Circulation and Right Ventricular Function of the ESC.<sup>68</sup> An overview of the current treatment options for acute RV failure is provided in Table 9.

If the central venous pressure is low, modest (≤500 mL) fluid challenge can be used as it may increase the cardiac index in patients with acute PE.<sup>238</sup> However, volume loading has the potential to overdistend the RV and ultimately cause a reduction in systemic CO.<sup>239</sup> Experimental studies suggest that aggressive volume expansion is of no benefit and may even worsen RV function.<sup>240</sup> Cautious volume loading may be appropriate if low arterial pressure is combined with an absence of elevated filling pressures. Assessment of central venous pressure by ultrasound imaging of the IVC (a small and/or collapsible IVC in the setting of acute high-risk PE indicates low volume status) or, alternatively, by central venous pressure monitoring may help guide volume loading. If signs of elevated central venous pressure are observed, further volume loading should be withheld.

Use of vasopressors is often necessary, in parallel with (or while waiting for) pharmacological, surgical, or interventional reperfusion treatment. Norepinephrine can improve systemic haemodynamics by bringing about an improvement in ventricular systolic interaction and coronary perfusion, without causing a change in PVR.<sup>240</sup> Its use should be limited to patients in cardiogenic shock. Based on the results of a small series, the use of dobutamine may be considered for patients with PE, a low cardiac index, and normal BP; however, raising the cardiac index may aggravate the ventilation/perfusion mismatch by further redistributing flow from (partly) obstructed to unobstructed vessels.<sup>241</sup> Although experimental data suggest that

**Table 9 Treatment of right ventricular failure in acute high-risk pulmonary embolism**

Strategy	Properties and use	Caveats
<b>Volume optimization</b>		
Cautious volume loading, saline, or Ringer's lactate, $\leq 500$ mL over 15–30 min	Consider in patients with normal–low central venous pressure (due, for example, to concomitant hypovolaemia)	Volume loading can over-distend the RV, worsen ventricular interdependence, and reduce CO <sup>239</sup>
<b>Vasopressors and inotropes</b>		
Norepinephrine, 0.2–1.0 $\mu\text{g/kg/min}$ <sup>a 240</sup>	Increases RV inotropy and systemic BP, promotes positive ventricular interactions, and restores coronary perfusion gradient	Excessive vasoconstriction may worsen tissue perfusion
Dobutamine, 2–20 $\mu\text{g/kg/min}$ <sup>241</sup>	Increases RV inotropy, lowers filling pressures	May aggravate arterial hypotension if used alone, without a vasopressor; may trigger or aggravate arrhythmias
<b>Mechanical circulatory support</b>		
Veno–arterial ECMO/extracorporeal life support <sup>251,252,258</sup>	Rapid short-term support combined with oxygenator	Complications with use over longer periods (>5–10 days), including bleeding and infections; no clinical benefit unless combined with surgical embolectomy; requires an experienced team

CO = cardiac output; BP = blood pressure; ECMO = extracorporeal membrane oxygenation; RV = right ventricle/ventricular.

<sup>a</sup>Epinephrine is used in cardiac arrest.

levosimendan may restore RV–pulmonary arterial coupling in acute PE by combining pulmonary vasodilation with an increase in RV contractility,<sup>242</sup> no evidence of clinical benefit is available.

Vasodilators decrease PAP and PVR, but may worsen hypotension and systemic hypoperfusion due to their lack of specificity for the pulmonary vasculature after systemic [intravenous (i.v.)] administration. Although small clinical studies have suggested that inhalation of nitric oxide may improve the haemodynamic status and gas exchange of patients with PE,<sup>243–245</sup> no evidence for its clinical efficacy or safety is available to date.<sup>246</sup>

### 6.1.3 Mechanical circulatory support and oxygenation

The temporary use of mechanical cardiopulmonary support, mostly with veno–arterial extracorporeal membrane oxygenation (ECMO), may be helpful in patients with high-risk PE, and circulatory collapse or cardiac arrest. Survival of critically ill patients has been described in a number of case series,<sup>247–252</sup> but no RCTs testing the efficacy and safety of these devices in the setting of high-risk PE have been conducted to date. Use of ECMO is associated with a high incidence of complications, even when used for short periods, and the results depend on the experience of the centre as well as patient selection. The increased risk of bleeding related to the need for vascular access should be considered, particularly in patients undergoing thrombolysis. At present, the use of ECMO as a stand-alone technique with anticoagulation is controversial<sup>247,252</sup> and additional therapies, such as surgical embolectomy, have to be considered.

A few cases suggesting good outcomes with use of the Impella® catheter in patients in shock caused by acute PE have been reported.<sup>253,254</sup>

### 6.1.4 Advanced life support in cardiac arrest

Acute PE is part of the differential diagnosis of cardiac arrest with non-shockable rhythm against a background of pulseless electrical

activity. In cardiac arrest presumably caused by acute PE, current guidelines for advanced life support should be followed.<sup>255,256</sup> The decision to treat for acute PE must be taken early, when a good outcome is still possible. Thrombolytic therapy should be considered; once a thrombolytic drug is administered, cardiopulmonary resuscitation should be continued for at least 60–90 min before terminating resuscitation attempts.<sup>257</sup>

## 6.2 Initial anticoagulation

### 6.2.1 Parenteral anticoagulation

In patients with high or intermediate clinical probability of PE (see section 4), anticoagulation should be initiated while awaiting the results of diagnostic tests. This is usually done with subcutaneous, weight-adjusted low-molecular weight heparin (LMWH) or fondaparinux (Supplementary Data Table 5), or i.v. unfractionated heparin (UFH). Based on pharmacokinetic data (Supplementary Data Table 6),<sup>259</sup> an equally rapid anticoagulant effect can also be achieved with a non-vitamin K antagonist oral anticoagulant (NOAC), and phase III clinical trials have demonstrated the non-inferior efficacy of a single-oral drug anticoagulation strategy using higher doses of apixaban for 7 days or rivaroxaban for 3 weeks.<sup>259–261</sup>

LMWH and fondaparinux are preferred over UFH for initial anticoagulation in PE, as they carry a lower risk of inducing major bleeding and heparin-induced thrombocytopenia.<sup>262–265</sup> Neither LMWH nor fondaparinux need routine monitoring of anti-Xa levels. Use of UFH is nowadays largely restricted to patients with overt haemodynamic instability or imminent haemodynamic decompensation in whom primary reperfusion treatment will be necessary. UFH is also recommended for patients with serious renal impairment [creatinine clearance (CrCl)  $\leq 30$  mL/min] or severe obesity. If LMWH is prescribed in patients with CrCl 15–30 mL/min, an adapted dosing scheme should be used. The



dosing of UFH is adjusted based on the activated partial thromboplastin time (Supplementary Data Table 7).<sup>266</sup>

### 6.2.2 Non-vitamin K antagonist oral anticoagulants

NOACs are small molecules that directly inhibit one activated coagulation factor, which is thrombin for dabigatran and factor Xa for apixaban, edoxaban, and rivaroxaban. The characteristics of NOACs used in the treatment of acute PE are summarized in Supplementary Data Table 6. Owing to their predictable bioavailability and pharmacokinetics, NOACs can be given at fixed doses without routine laboratory monitoring. Compared with vitamin K antagonists (VKAs), there are fewer interactions when NOACs are given concomitantly with other drugs.<sup>259</sup> In the phase III VTE trials, the dosages of dabigatran, rivaroxaban, and apixaban were not reduced in patients with mild–moderate renal dysfunction (CrCl between 30–60 mL/min), whereas edoxaban was given at a 30 mg dose in these patients. Patients with CrCl <25 mL/min were excluded from the trials testing apixaban, whereas patients with CrCl <30 mL/min were excluded from those investigating rivaroxaban, edoxaban, and dabigatran (Supplementary Data Table 8).

Phase III trials on the treatment of acute VTE (Supplementary Data Table 8), as well as those on extended treatment beyond the first 6 months (see section 8), demonstrated the non-inferiority of NOACs compared with the combination of LMWH with VKA for the prevention of symptomatic or lethal VTE recurrence, along with significantly reduced rates of major bleeding.<sup>267</sup> The different drug regimens tested in these trials are displayed in Supplementary Data Table 8. In a meta-analysis, the incidence rate of the primary efficacy outcome was 2.0% for NOAC-treated patients and 2.2% for VKA-treated patients [relative risk (RR) 0.88, 95% CI 0.74–1.05].<sup>268</sup> Major bleeding occurred in 1.1% of NOAC-treated patients and 1.7% of VKA-treated patients for an RR of 0.60 (95% CI 0.41–0.88). Compared with VKA-treated patients, critical site major bleeding occurred less frequently in NOAC-treated patients (RR 0.38, 95% CI 0.23–0.62); in particular, there was a significant reduction in intracranial bleeding (RR 0.37, 95% CI 0.21–0.68) and in fatal bleeding (RR 0.36, 95% CI 0.15–0.87) with NOACs compared with VKAs.<sup>268</sup>

Suggestions for the anticoagulation management of PE in specific clinical situations, for which conclusive evidence is lacking, are presented in Supplementary Data Table 9.

Practical guidance for clinicians regarding the handling of NOACs and the management of emergency situations related to their use are regularly updated by the European Heart Rhythm Association.<sup>259</sup>

### 6.2.3 Vitamin K antagonists

VKAs have been the gold standard in oral anticoagulation for more than 50 years. When VKAs are used, anticoagulation with UFH, LMWH, or fondaparinux should be continued in parallel with the oral anticoagulant for  $\geq 5$  days and until the international normalized ratio (INR) value has been 2.0–3.0 for 2 consecutive days. Warfarin may be started at a dose of 10 mg in younger (e.g. aged <60 years) otherwise healthy patients and at a dose  $\leq 5$  mg in older patients.<sup>269</sup> The daily dose is adjusted according to the INR over the next 5–7 days, aiming for an INR level of 2.0–3.0. Pharmacogenetic testing may increase the precision of warfarin dosing.<sup>270,271</sup> When used in addition to clinical parameters, pharmacogenetic testing improves

anticoagulation control and may be associated with a reduced risk of bleeding, but does not reduce the risk of thromboembolic events or mortality.<sup>272</sup>

The implementation of a structured anticoagulant service (most commonly, anticoagulant clinics) appears to be associated with increased time in the therapeutic range and improved clinical outcome, compared with control of anticoagulation by the general practitioner.<sup>273,274</sup> Finally, in patients who are selected and appropriately trained, self-monitoring of VKA is associated with fewer thromboembolic events and increased time in the therapeutic range compared with usual care.<sup>275</sup>

## 6.3 Reperfusion treatment

### 6.3.1 Systemic thrombolysis

Thrombolytic therapy leads to faster improvements in pulmonary obstruction, PAP, and PVR in patients with PE, compared with UFH alone; these improvements are accompanied by a reduction in RV dilation on echocardiography.<sup>276–279</sup> The greatest benefit is observed when treatment is initiated within 48 h of symptom onset, but thrombolysis can still be useful in patients who have had symptoms for 6–14 days.<sup>280</sup> Unsuccessful thrombolysis, as judged by persistent clinical instability and unchanged RV dysfunction on echocardiography after 36 h, has been reported in 8% of high-risk PE patients.<sup>281</sup>

A meta-analysis of thrombolysis trials that included (but were not confined to) patients with high-risk PE, defined mainly as the presence of cardiogenic shock, indicated a significant reduction in the combined outcome of mortality and recurrent PE (Supplementary Data Table 10). This was achieved with a 9.9% rate of severe bleeding and a 1.7% rate of intracranial haemorrhage.<sup>282</sup>

In normotensive patients with intermediate-risk PE, defined as the presence of RV dysfunction and elevated troponin levels, the impact of thrombolytic treatment was investigated in the Pulmonary Embolism Thrombolysis (PEITHO) trial.<sup>179</sup> Thrombolytic therapy was associated with a significant reduction in the risk of haemodynamic decompensation or collapse, but this was paralleled by an increased risk of severe extracranial and intracranial bleeding.<sup>179</sup> In the PEITHO trial, 30 day death rates were low in both treatment groups, although meta-analyses have suggested a reduction in PE-related and overall mortality of as much as 50–60% following thrombolytic treatment in the intermediate-risk category (Supplementary Data Table 10).<sup>282,283</sup>

The approved regimens and doses of thrombolytic agents for PE, as well as the contraindications to this type of treatment, are shown in Table 10. Accelerated i.v. administration of recombinant tissue-type plasminogen activator (rtPA; 100 mg over 2 h) is preferable to prolonged infusions of first-generation thrombolytic agents (streptokinase and urokinase). Preliminary reports on the efficacy and safety of reduced-dose rtPA<sup>284,285</sup> need confirmation by solid evidence before any recommendations can be made in this regard. UFH may be administered during continuous infusion of alteplase, but should be discontinued during infusion of streptokinase or urokinase.<sup>65</sup> Reteplase,<sup>286</sup> desmoteplase,<sup>287</sup> or tenecteplase<sup>179,278,279</sup> have also been investigated; at present, none of these agents are approved for use in acute PE.

It remains unclear whether early thrombolysis for (intermediate- or high-risk) acute PE has an impact on clinical symptoms, functional

**Table 10** Thrombolytic regimens, doses, and contraindications

Molecule	Regimen	Contraindications to fibrinolysis
rtPA	100 mg over 2 h	<b>Absolute</b> History of haemorrhagic stroke or stroke of unknown origin Ischaemic stroke in previous 6 months Central nervous system neoplasm Major trauma, surgery, or head injury in previous 3 weeks Bleeding diathesis Active bleeding
	0.6 mg/kg over 15 min (maximum dose 50 mg) <sup>a</sup>	
Streptokinase	250 000 IU as a loading dose over 30 min, followed by 100 000 IU/h over 12–24 h	<b>Relative</b> Transient ischaemic attack in previous 6 months Oral anticoagulation Pregnancy or first post-partum week Non-compressible puncture sites Traumatic resuscitation Refractory hypertension (systolic BP >180 mmHg) Advanced liver disease Infective endocarditis Active peptic ulcer
	Accelerated regimen: 1.5 million IU over 2 h	
Urokinase	4400 IU/kg as a loading dose over 10 min, followed by 4400 IU/kg/h over 12–24 h	
	Accelerated regimen: 3 million IU over 2 h	

BP = blood pressure; IU = international units; rtPA, recombinant tissue-type plasminogen activator.

<sup>a</sup>This is the accelerated regimen for rtPA in pulmonary embolism; it is not officially approved, but it is sometimes used in extreme haemodynamic instability such as cardiac arrest.

© ESC 2019

limitation, or CTEPH at long-term follow-up. A small randomized trial of 83 patients suggested that thrombolysis might improve functional capacity at 3 months compared with anticoagulation alone.<sup>278</sup> In the PEITHO trial,<sup>179</sup> mild persisting symptoms, mainly dyspnoea, were present in 33% of the patients at long-term (at  $41.6 \pm 15.7$  months) clinical follow-up.<sup>288</sup> However, the majority of patients (85% in the tenecteplase arm and 96% in the placebo arm) had a low or intermediate probability—based on the ESC Guidelines definition<sup>289</sup>—of persisting or new-onset PH at echocardiographic follow-up.<sup>288</sup> Consequently, the findings of this study do not support a role for thrombolysis with the aim of preventing long-term sequelae (section 10) after intermediate-risk PE, although they are limited by the fact that clinical follow-up was available for only 62% of the study population.

### 6.3.2 Percutaneous catheter-directed treatment

Mechanical reperfusion is based on the insertion of a catheter into the pulmonary arteries via the femoral route. Different types of catheters (summarized in Supplementary Data Table 11) are used for mechanical fragmentation, thrombus aspiration, or more commonly a pharmacomechanical approach combining mechanical or ultrasound fragmentation of the thrombus with *in situ* reduced-dose thrombolysis.

Most knowledge about catheter-based embolectomy is derived from registries and pooled results from case series.<sup>290,291</sup> The overall procedural success rates (defined as haemodynamic stabilization, correction of hypoxia, and survival to hospital discharge) of percutaneous catheter-based therapies reported in these studies have reached 87%;<sup>292</sup> however, these results may be subject to publication bias. One RCT compared conventional heparin-based

treatment and a catheter-based therapy combining ultrasound-based clot fragmentation with low-dose *in situ* thrombolysis in 59 patients with intermediate-risk PE. In that study, ultrasound-assisted thrombolysis was associated with a larger decrease in the RV/LV diameter ratio at 24 h, without an increased risk of bleeding.<sup>293</sup> Data from two prospective cohort studies<sup>294,295</sup> and a registry,<sup>296</sup> with a total of 352 patients, support the improvement in RV function, lung perfusion, and PAP in patients with intermediate- or high-risk PE using this technique. Intracranial haemorrhage was rare, although the rate of Global Utilization of Streptokinase and Tissue Plasminogen Activator for Occluded Coronary Arteries (GUSTO) severe and moderate bleeding complications was 10% in one of these cohorts.<sup>294</sup> These results should be interpreted with caution, considering the relatively small numbers of patients treated, the lack of studies directly comparing catheter-directed with systemic thrombolytic therapy, and the lack of data from RCTs on clinical efficacy outcomes.

### 6.3.3 Surgical embolectomy

Surgical embolectomy in acute PE is usually carried out with cardiopulmonary bypass, without aortic cross-clamping and cardioplegic cardiac arrest, followed by incision of the two main pulmonary arteries with the removal or suction of fresh clots. Recent reports have indicated favourable surgical results in high-risk PE, with or without cardiac arrest, and in selected cases of intermediate-risk PE.<sup>297–300</sup> Among 174 322 patients hospitalized between 1999 and 2013 with a diagnosis of PE in New York state, survival and recurrence rates were compared between patients who underwent thrombolysis ( $n = 1854$ ) or surgical embolectomy ( $n = 257$ ) as first-line therapy.<sup>297</sup> Overall, there

was no difference between the two types of reperfusion treatment regarding 30 day mortality (15 and 13%, respectively), but thrombolysis was associated with a higher risk of stroke and re-intervention at 30 days. No difference was found in terms of 5 year actuarial survival, but thrombolytic therapy was associated with a higher rate of recurrent PE requiring readmission compared with surgery (7.9 vs. 2.8%). However, the two treatments were not randomly allocated in this observational retrospective study, and the patients referred for surgery may have been selected. An analysis of the Society of Thoracic Surgery Database with multicentre data collection, including 214 patients submitted for surgical embolectomy for high- ( $n = 38$ ) or intermediate-risk ( $n = 176$ ) PE, revealed an in-hospital mortality rate of 12%, with the worst outcome (32%) in the group experiencing pre-operative cardiac arrest.<sup>299</sup>

Recent experience appears to support combining ECMO with surgical embolectomy, particularly in patients with high-risk PE with or without the need for cardiopulmonary resuscitation. Among patients who presented with intermediate-risk PE ( $n = 28$ ), high-risk PE without cardiac arrest ( $n = 18$ ), and PE with cardiac arrest ( $n = 9$ ), the in-hospital and 1 year survival rates were 93 and 91%, respectively.<sup>300</sup>

## 6.4 Multidisciplinary pulmonary embolism teams

The concept of multidisciplinary rapid-response teams for the management of 'severe' (high-risk and selected cases of intermediate-risk) PE emerged in the USA, with increasing acceptance by the medical community and implementation in hospitals in Europe and worldwide. Set-up of PE response teams (PERTs) is encouraged, as they address the needs of modern systems-based healthcare.<sup>301</sup> A PERT brings together a team of specialists from different disciplines including, for example, cardiology, pulmonology, haematology, vascular medicine, anaesthesiology/intensive care, cardiothoracic surgery, and (interventional) radiology. The team convenes in real time (face-to-face or via web conference) to enhance clinical decision-making. This allows the formulation of a treatment plan and facilitates its immediate implementation.<sup>301</sup> The exact composition and operating mode of a PERT are not fixed, depending on the resources and expertise available in each hospital for the management of acute PE.

## 6.5 Vena cava filters

The aim of vena cava interruption is to mechanically prevent venous clots from reaching the pulmonary circulation. Most devices in current use are inserted percutaneously and can be retrieved after several weeks or months, or left in place over the long-term, if needed. Potential indications include VTE and absolute contraindication to anticoagulant treatment, recurrent PE despite adequate anticoagulation, and primary prophylaxis in patients with a high risk of VTE. Other potential indications for filter placement, including free-floating thrombi, have not been confirmed in patients without contraindications to therapeutic anticoagulation.

Only two phase III randomized trials have compared anticoagulation with or without vena cava interruption in patients with proximal DVT, with or without associated PE.<sup>302–304</sup> In the Prevention of Recurrent Pulmonary Embolism by Vena Cava Interruption (PREPIC) study, insertion of a permanent vena cava

filter was associated with a significant reduction in the risk of recurrent PE and a significant increase in the risk of DVT, without a significant difference in the risk of recurrent VTE or death.<sup>303,304</sup>

The PREPIC-2 trial randomized 399 patients with PE and venous thrombosis to receive anticoagulant treatment, with or without a retrievable vena cava filter. In this study, the rate of recurrent VTE was low in both groups and did not differ between groups.<sup>302</sup> A systematic review and meta-analysis of published reports on the efficacy and safety of vena cava filters included 11 studies, with a total of 2055 patients who received a filter vs. 2149 controls.<sup>305</sup> Vena cava filter placement was associated with a 50% decrease in the incidence of PE and an ~70% increase in the risk of DVT over time. Neither all-cause mortality nor PE-related mortality differed between patients with or without filter placement.

The broad indication for placement of a venous filter in patients with recent (<1 month) proximal DVT and an absolute contraindication to anticoagulant treatment is based mainly on the perceived high risk of recurrent PE in this setting, and the lack of other treatment options.

Complications associated with vena cava filters are common and can be serious. A systematic literature review revealed penetration of the venous wall in 1699 (19%) of 9002 procedures; of these cases, 19% showed adjacent organ involvement and ≥8% were symptomatic.<sup>306</sup> Lethal complications were rare (only two cases), but 5% of the patients required major interventions such as surgical removal of the filter, endovascular stent placement or embolization, endovascu-

## 6.6 Recommendations for acute-phase treatment of high-risk pulmonary embolism<sup>a</sup>

Recommendations	Class <sup>b</sup>	Level <sup>c</sup>
It is recommended that anticoagulation with UFH, including a weight-adjusted bolus injection, be initiated without delay in patients with high-risk PE.	I	C
Systemic thrombolytic therapy is recommended for high-risk PE. <sup>282</sup>	I	B
Surgical pulmonary embolectomy is recommended for patients with high-risk PE, in whom thrombolysis is contraindicated or has failed. <sup>d 281</sup>	I	C
Percutaneous catheter-directed treatment should be considered for patients with high-risk PE, in whom thrombolysis is contraindicated or has failed. <sup>d</sup>	IIa	C
Norepinephrine and/or dobutamine should be considered in patients with high-risk PE.	IIa	C
ECMO may be considered, in combination with surgical embolectomy or catheter-directed treatment, in patients with PE and refractory circulatory collapse or cardiac arrest. <sup>d 252</sup>	IIIb	C

ECMO = extracorporeal membrane oxygenation; PE = pulmonary embolism; UFH = unfractionated heparin.

<sup>a</sup>See Table 4 for definition of high-risk PE. After haemodynamic stabilization of the patient, continue with anticoagulation treatment as in intermediate- or low-risk PE (section 6.7).

<sup>b</sup>Class of recommendation.

<sup>c</sup>Level of evidence.

<sup>d</sup>If appropriate expertise and resources are available on-site.

## 6.7 Recommendations for acute-phase treatment of intermediate- or low-risk pulmonary embolism

Recommendations	Class <sup>a</sup>	Level <sup>b</sup>
<b>Initiation of anticoagulation</b>		
Initiation of anticoagulation is recommended without delay in patients with high or intermediate clinical probability of PE, <sup>c</sup> while diagnostic workup is in progress.	I	C
If anticoagulation is initiated parenterally, LMWH or fondaparinux is recommended (over UFH) for most patients. <sup>262,309–311</sup>	I	A
When oral anticoagulation is started in a patient with PE who is eligible for a NOAC (apixaban, dabigatran, edoxaban, or rivaroxaban), a NOAC is recommended in preference to a VKA. <sup>260,261,312–314</sup>	I	A
When patients are treated with a VKA, overlapping with parenteral anticoagulation is recommended until an INR of 2.5 (range 2.0–3.0) is reached. <sup>315,316</sup>	I	A
NOACs are not recommended in patients with severe renal impairment, <sup>d</sup> during pregnancy and lactation, and in patients with antiphospholipid antibody syndrome. <sup>260,261,312–314</sup>	III	C
<b>Reperfusion treatment</b>		
Rescue thrombolytic therapy is recommended for patients with haemodynamic deterioration on anticoagulation treatment. <sup>282</sup>	I	B
As an alternative to rescue thrombolytic therapy, surgical embolectomy <sup>e</sup> or percutaneous catheter-directed treatment <sup>e</sup> should be considered for patients with haemodynamic deterioration on anticoagulation treatment.	IIa	C
Routine use of primary systemic thrombolysis is not recommended in patients with intermediate- or low-risk PE. <sup>c,f 179</sup>	III	B

CrCl = creatinine clearance; INR = international normalized ratio; LMWH = low-molecular weight heparin; NOAC(s) = non-vitamin K antagonist oral anticoagulant(s); PE = pulmonary embolism; UFH = unfractionated heparin; VKA = vitamin K antagonist.

<sup>a</sup>Class of recommendation.

<sup>b</sup>Level of evidence.

<sup>c</sup>See Table 8 for definition of the PE severity and PE-related risk.

<sup>d</sup>Dabigatran is not recommended in patients with CrCl <30 mL/min. Edoxaban should be given at a dose of 30 mg once daily in patients with CrCl of 15–50 mL/min and is not recommended in patients with CrCl <15 mL/min. Rivaroxaban and apixaban are to be used with caution in patients with CrCl 15–29 mL/min, and their use is not recommended in patients with CrCl <15 mL/min.

<sup>e</sup>If appropriate expertise and resources are available on-site.

<sup>f</sup>The risk-to-benefit ratios of surgical embolectomy or catheter-directed procedures have not yet been established in intermediate- or low-risk PE.

© ESC 2019

## 6.8 Recommendations for multidisciplinary pulmonary embolism teams

Recommendation	Class <sup>a</sup>	Level <sup>b</sup>
Set-up of a multidisciplinary team and a programme for the management of high- and (in selected cases) intermediate-risk PE should be considered, depending on the resources and expertise available in each hospital.	IIa	C

PE = pulmonary embolism.

<sup>a</sup>Class of recommendation.

<sup>b</sup>Level of evidence.

© ESC 2019

## 6.9 Recommendations for inferior vena cava filters

Recommendations	Class <sup>a</sup>	Level <sup>b</sup>
IVC filters should be considered in patients with acute PE and absolute contraindications to anticoagulation.	IIa	C
IVC filters should be considered in cases of PE recurrence despite therapeutic anticoagulation.	IIa	C
Routine use of IVC filters is not recommended. <sup>302–304</sup>	III	A

IVC = inferior vena cava; PE = pulmonary embolism.

<sup>a</sup>Class of recommendation.

<sup>b</sup>Level of evidence.

© ESC 2019

## 6.10 Recommendations for early discharge and home treatment

Recommendation	Class <sup>a</sup>	Level <sup>b</sup>
Carefully selected patients with low-risk PE should be considered for early discharge and continuation of treatment at home, if proper outpatient care and anticoagulant treatment can be provided. <sup>c 178,206,317–319</sup>	IIa	A

PE = pulmonary embolism.

<sup>a</sup>Class of recommendation.

<sup>b</sup>Level of evidence.

<sup>c</sup>See section 7 and Figure 6 for further guidance on defining low-risk PE and decision-making.

© ESC 2019

lar retrieval of the permanent filter, or percutaneous nephrostomy or ureteral stent placement.<sup>306</sup> Further reported complications include filter fracture and/or embolization, and DVT occasionally extending up to the vena cava.<sup>303,307,308</sup>

## 7 Integrated risk-adapted diagnosis and management

### 7.1 Diagnostic strategies

Various combinations of clinical assessments, plasma D-dimer measurements, and imaging tests have been proposed and validated for PE

diagnosis. These strategies have been tested in patients presenting with suspected PE in the emergency department or during their hospital stay,<sup>101,164,171,320</sup> and more recently in the primary care setting.<sup>111</sup> Withholding of anticoagulation without adherence to evidence-based diagnostic strategies was associated with a significant increase in the number of VTE episodes and sudden cardiac death at 3 month follow-up.<sup>12</sup> The most straightforward diagnostic algorithms for suspected PE—with and without haemodynamic instability—are presented in *Figures 4 and 5*, respectively. However, it is recognized that the diagnostic approach for suspected PE may vary, depending on the availability of, and expertise in, specific tests in various hospitals and clinical settings.

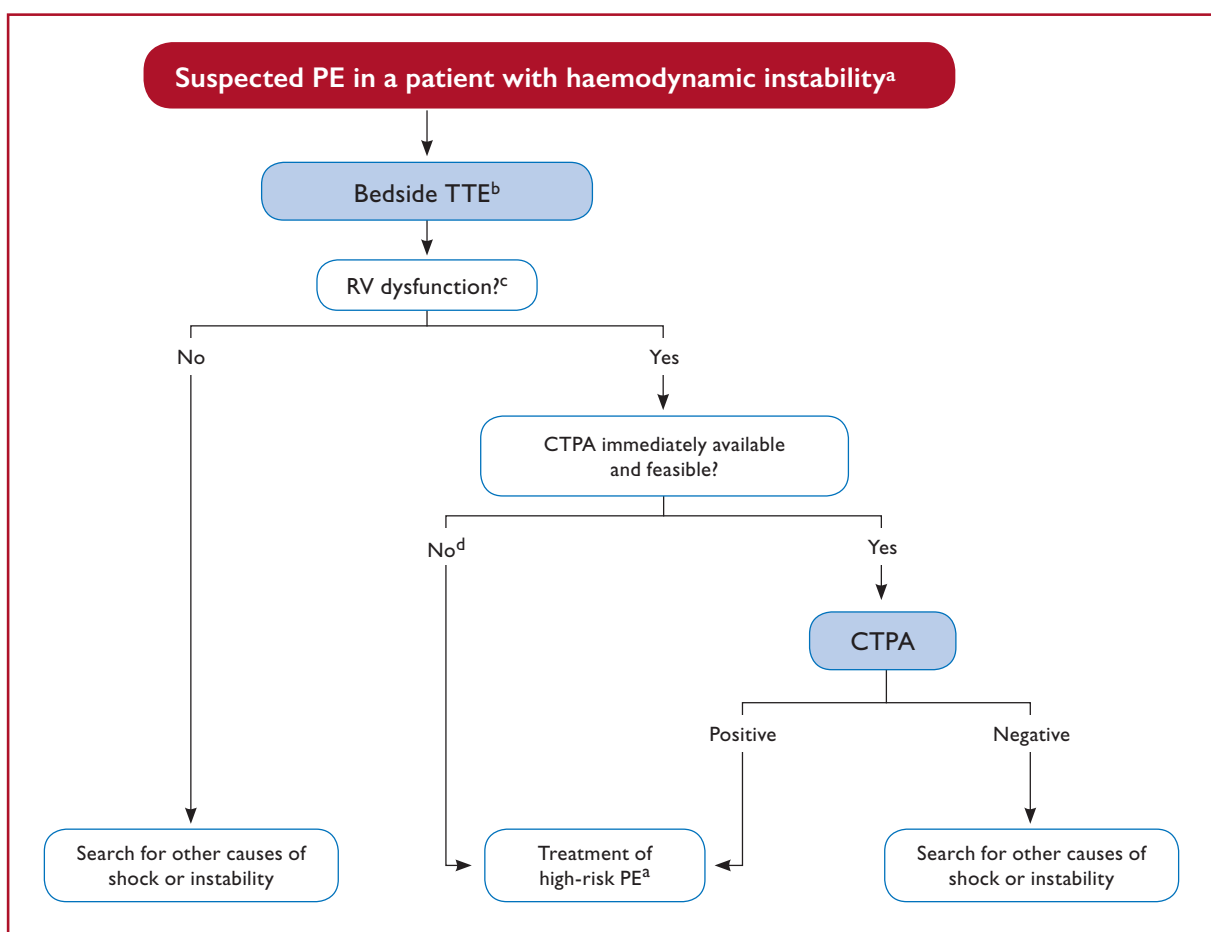

©ESC 2019

**Figure 4** Diagnostic algorithm for patients with suspected high-risk pulmonary embolism presenting with haemodynamic instability.

CTPA = computed tomography pulmonary angiography; CUS = compression ultrasonography; DVT = deep vein thrombosis; LV = left ventricle; PE = pulmonary embolism; RV = right ventricle; TOE = transoesophageal echocardiography; TTE = transthoracic echocardiogram.

<sup>a</sup>See *Table 4* for definition of haemodynamic instability and high-risk PE.

<sup>b</sup>Ancillary bedside imaging tests may include TOE, which may detect emboli in the pulmonary artery and its main branches; and bilateral venous CUS, which may confirm DVT and thus VTE.

<sup>c</sup>In the emergency situation of suspected high-risk PE, this refers mainly to a RV/LV diameter ratio  $>1.0$ ; the echocardiographic findings of RV dysfunction, and the corresponding cut-off levels, are graphically presented in *Figure 3*, and their prognostic value summarized in *Supplementary Data Table 3*.

<sup>d</sup>Includes the cases in which the patient's condition is so critical that it only allows bedside diagnostic tests. In such cases, echocardiographic findings of RV dysfunction confirm high-risk PE and emergency reperfusion therapy is recommended



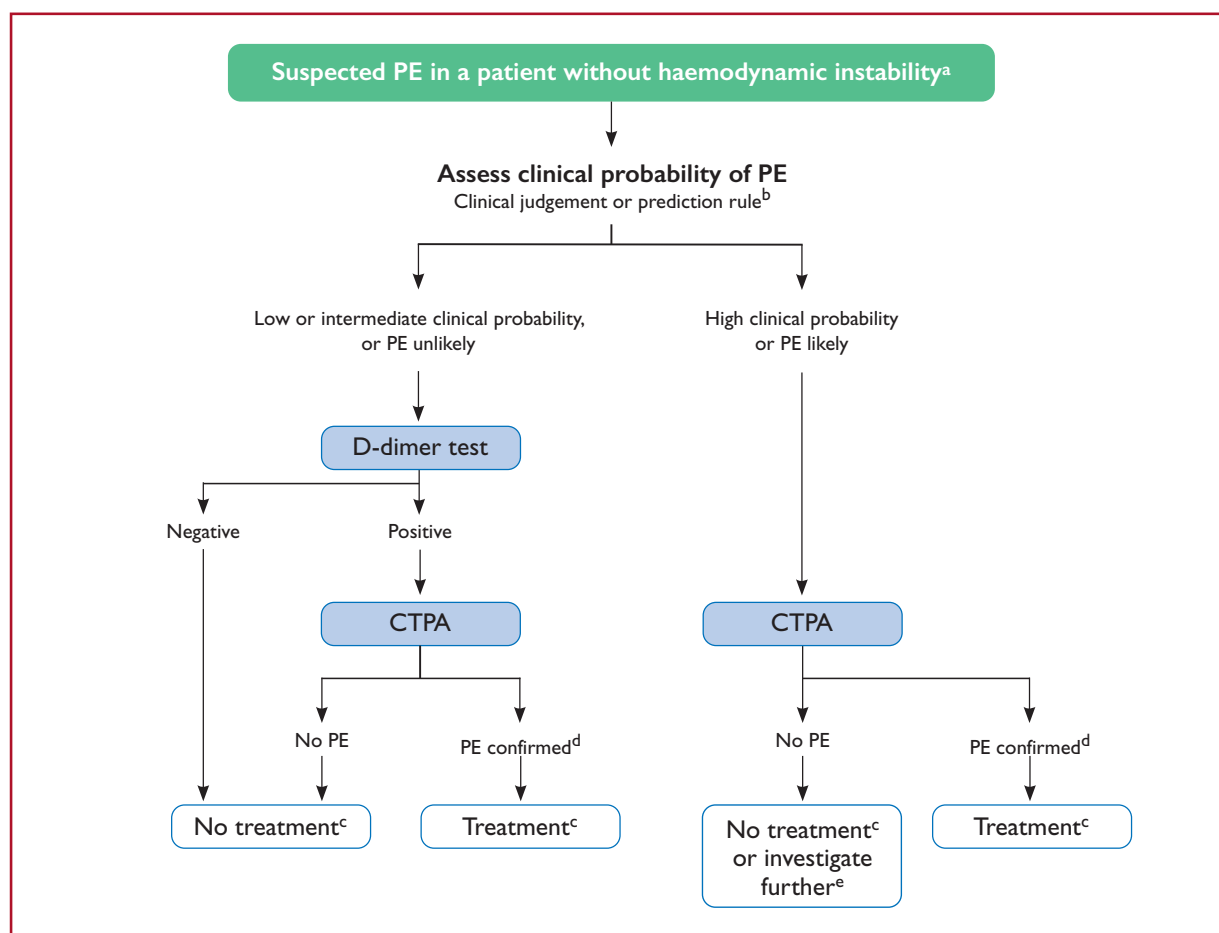

©ESC 2019

**Figure 5** Diagnostic algorithm for patients with suspected pulmonary embolism without haemodynamic instability.

CTPA = computed tomography pulmonary angiography/angiogram; PE = pulmonary embolism.

<sup>a</sup>The proposed diagnostic strategy for pregnant women with suspected acute PE is discussed in section 9.

<sup>b</sup>Two alternative classification schemes may be used for clinical probability assessment, i.e. a three-level scheme (clinical probability defined as low, intermediate, or high) or a two-level scheme (PE unlikely or PE likely). When using a moderately sensitive assay, D-dimer measurement should be restricted to patients with low clinical probability or a PE-unlikely classification, while highly sensitive assays may also be used in patients with intermediate clinical probability of PE due to a higher sensitivity and negative predictive value. Note that plasma D-dimer measurement is of limited use in suspected PE occurring in hospitalized patients.

<sup>c</sup>Treatment refers to anticoagulation treatment for PE.

<sup>d</sup>CTPA is considered diagnostic of PE if it shows PE at the segmental or more proximal level.

<sup>e</sup>In case of a negative CTPA in patients with high clinical probability, investigation by further imaging tests may be considered before withholding PE-specific treatment.

The diagnostic strategy for suspected acute PE in pregnancy is discussed in section 9.

### 7.1.1 Suspected pulmonary embolism with haemodynamic instability

The proposed strategy is shown in Figure 4. The clinical probability is usually high and the differential diagnosis includes cardiac tamponade, acute coronary syndrome, aortic dissection, acute valvular dysfunction, and hypovolaemia. The most useful initial test in this situation is bedside TTE, which will yield evidence of acute RV dysfunction if acute PE is the cause of the patient's haemodynamic decompensation. In a highly unstable patient, echocardiographic evidence of RV dysfunction is sufficient to prompt immediate reperfusion without further testing. This decision may be strengthened by

the (rare) visualization of right heart thrombi.<sup>155,157,321,322</sup> Ancillary bedside imaging tests include TOE, which may allow direct visualization of thrombi in the pulmonary artery and its main branches, especially in patients with RV dysfunction. TOE should be cautiously performed in hypoxaemic patients. Moreover, bedside CUS can detect proximal DVT. As soon as the patient is stabilized using supportive treatment, final confirmation of the diagnosis by CT angiography should be sought.

For unstable patients admitted directly to the catheterization laboratory with suspected acute coronary syndrome, pulmonary angiography may be considered as a diagnostic procedure after the acute coronary syndrome has been excluded, provided that PE is a probable diagnostic alternative and particularly if percutaneous catheter-directed treatment is a therapeutic option.

## 7.1.2 Suspected pulmonary embolism without haemodynamic instability

### 7.1.2.1 Strategy based on computed tomographic pulmonary angiography

The proposed strategy based on CTPA is shown in *Figure 5*. In patients admitted to the emergency department, measurement of plasma D-dimer is the logical first step following the assessment of clinical probability and allows PE to be ruled out in ~30% of outpatients. D-dimer should not be measured in patients with a high clinical probability of PE, owing to a low negative predictive value in this population.<sup>323</sup> It is also less useful in hospitalized patients because the number that needs to be tested to obtain a clinically relevant negative result is high.

In most centres, multidetector CTPA is the second-line test in patients with an elevated D-dimer level and the first-line test in patients with a high clinical probability of PE. CTPA is considered to be diagnostic of PE when it shows a clot at least at the segmental level of the pulmonary arterial tree. False-negative results of CTPA have been reported in patients with a high clinical probability of PE;<sup>115</sup> however, such discrepancies are infrequent and the 3 month thromboembolic risk was low in these patients.<sup>171</sup> Accordingly, both the necessity of performing further tests and the nature of these tests remain controversial in these clinical situations.

### 7.1.2.2 Strategy based on ventilation/perfusion scintigraphy

In hospitals in which V/Q scintigraphy is readily available, it is a valid option for patients with an elevated D-dimer and a contraindication to CTPA. Also, V/Q scintigraphy may be preferred over CTPA to avoid unnecessary radiation, particularly in younger patients and in female patients in whom thoracic CT might raise the lifetime risk of breast cancer.<sup>324</sup> V/Q lung scintigraphy is diagnostic (with either normal- or high-probability findings) in ~30–50% of emergency ward patients with suspected PE.<sup>75,122,134,325</sup> The proportion of diagnostic V/Q scans is higher in patients with a normal chest X-ray, and this might support the use of a V/Q scan as a first-line imaging test for PE in younger patients, depending on local availability.<sup>326</sup> The number of patients with inconclusive findings may further be reduced by taking into account clinical probability. Thus, patients with a non-diagnostic lung scan and low clinical probability of PE have a low prevalence of confirmed PE,<sup>124,325</sup> and the negative predictive value of this combination is further increased by the absence of a DVT on lower-limb CUS. If a high-probability lung scan is obtained from a patient with low clinical probability of PE, confirmation by other tests should be considered.

## 7.2 Treatment strategies

### 7.2.1 Emergency treatment of high-risk pulmonary embolism

The algorithm for a risk-adjusted therapeutic approach to acute PE is shown in *Figure 6*; an emergency management algorithm specifically for patients with suspected acute high-risk PE is proposed in Supplementary Data *Figure 1*. Primary reperfusion treatment, in most cases systemic thrombolysis, is the treatment of choice for patients with high-risk PE. Surgical pulmonary embolectomy or percutaneous catheter-directed treatment are alternative reperfusion options in patients with contraindications to thrombolysis, if expertise with either of these methods and the appropriate resources are available on-site.

Following reperfusion treatment and haemodynamic stabilization, patients recovering from high-risk PE can be switched from

parenteral to oral anticoagulation. As patients belonging to this risk category were excluded from the phase III NOAC trials, the optimal time point for this transition has not been determined by existing evidence but should instead be based on clinical judgement. The specifications concerning the higher initial dose of apixaban or rivaroxaban (for 1 and 3 weeks after PE diagnosis, respectively), or the minimum overall period (5 days) of heparin anticoagulation before switching to dabigatran or edoxaban, must be followed (see Supplementary Data *Table 8* for tested and approved regimens).

### 7.2.2 Treatment of intermediate-risk pulmonary embolism

For most cases of acute PE without haemodynamic compromise, parenteral or oral anticoagulation (without reperfusion techniques) is adequate treatment. As shown in *Figure 6*, normotensive patients with at least one indicator of elevated PE-related risk, or with aggravating conditions or comorbidity, should be hospitalized. In this group, patients with signs of RV dysfunction on echocardiography or CTPA (graphically presented in *Figure 3*), accompanied by a positive troponin test, should be monitored over the first hours or days due to the risk of early haemodynamic decompensation and circulatory collapse.<sup>179</sup> Routine primary reperfusion treatment, notably full-dose systemic thrombolysis, is not recommended, as the risk of potentially life-threatening bleeding complications appears too high for the expected benefits from this treatment.<sup>179</sup> Rescue thrombolytic therapy or, alternatively, surgical embolectomy or percutaneous catheter-directed treatment should be reserved for patients who develop signs of haemodynamic instability. In the PEITHO trial, the mean time between randomization and death or haemodynamic decompensation was  $1.79 \pm 1.60$  days in the placebo (heparin-only) arm.<sup>179</sup> Therefore, it appears reasonable to leave patients with intermediate-high-risk PE on LMWH anticoagulation over the first 2–3 days and ensure that they remain stable before switching to oral anticoagulation. As mentioned in the previous section, the specifications concerning the increased initial dose of apixaban or rivaroxaban, or the minimum overall period of heparin anticoagulation before switching to dabigatran or edoxaban, must be followed.

Suggestions for the anticoagulation and overall management of acute PE in specific clinical situations, for which conclusive evidence is lacking, are presented in Supplementary Data *Table 9*.

### 7.2.3 Management of low-risk pulmonary embolism: triage for early discharge and home treatment

As a general rule, early discharge of a patient with acute PE and continuation of anticoagulant treatment at home should be considered if three sets of criteria are fulfilled: (i) the risk of early PE-related death or serious complications is low (*section 5*); (ii) there is no serious comorbidity or aggravating condition(s) (see *section 5*) that would mandate hospitalization; and (iii) proper outpatient care and anticoagulant treatment can be provided, considering the patient's (anticipated) compliance, and the possibilities offered by the healthcare system and social infrastructure.

Randomized trials and prospective management cohort studies that investigated the feasibility and safety of early discharge, and home treatment, of PE adhered to these principles, even though

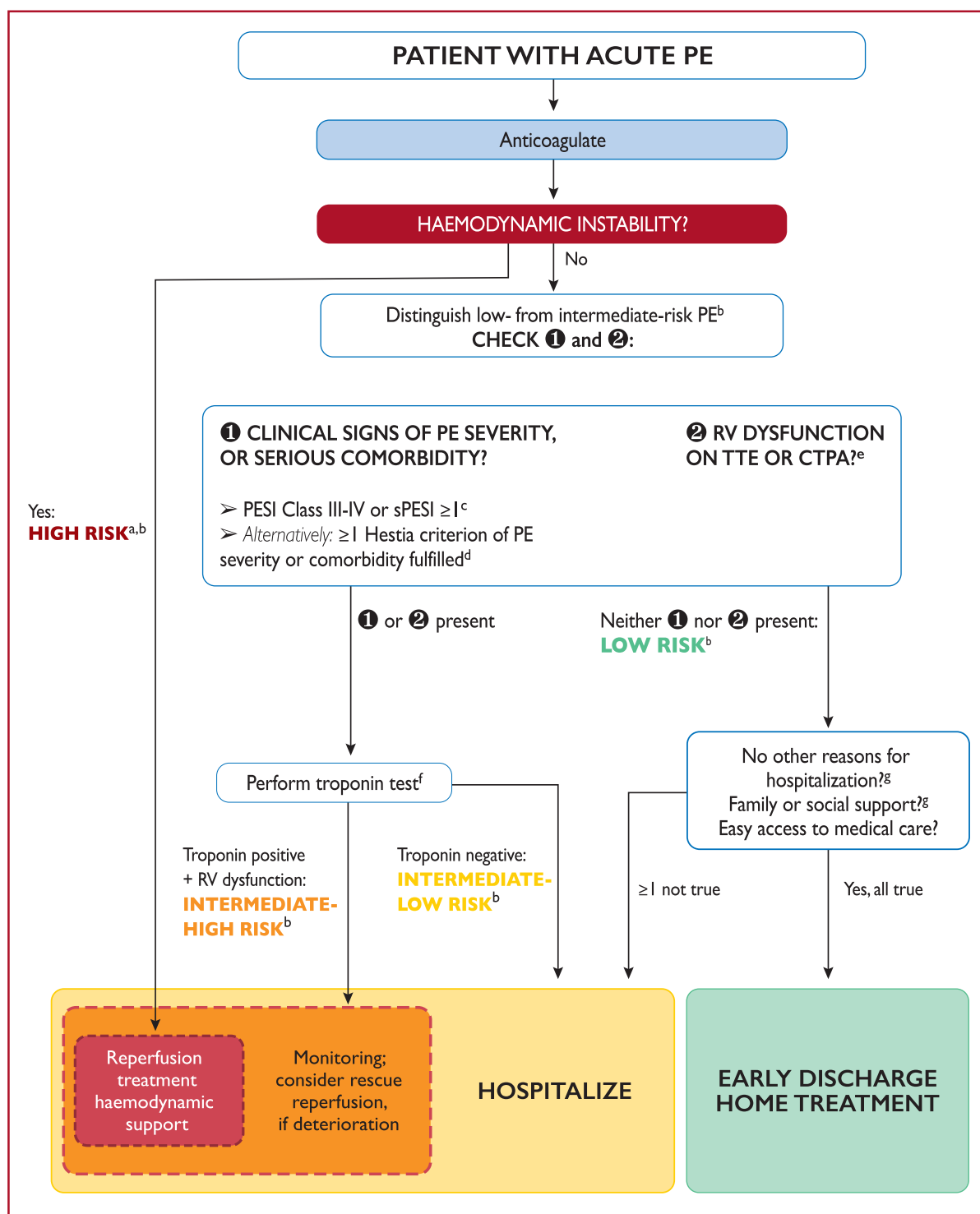

**Figure 6** Central Illustration. Risk-adjusted management strategy for acute pulmonary embolism.

CTPA = computed tomography pulmonary angiography/angiogram; PE = pulmonary embolism; PESI = Pulmonary Embolism Severity Index; RV = right ventricular; sPESI = simplified Pulmonary Embolism Severity Index; TTE = transthoracic echocardiogram.

<sup>a</sup>See also emergency management algorithm shown in the online Supplementary Data.

<sup>b</sup>Refer to Table 8 for definition of high, intermediate-high-, intermediate-low-, and low-risk PE.

<sup>c</sup>Cancer, heart failure and chronic lung disease are included in the PESI and sPESI (Table 7).

<sup>d</sup>See Supplementary Data Table 12 for the Hestia criteria.

<sup>e</sup>Prognostically relevant imaging (TTE or CTPA) findings in patients with acute PE, are graphically presented in Figure 3.

<sup>f</sup>A cardiac troponin test may already have been performed during initial diagnostic work-up.

<sup>g</sup>Included in the Hestia criteria.

slightly different criteria or combinations thereof were used to ensure the above three requirements.

The Hestia exclusion criteria (Supplementary Data Table 12) represent a checklist of clinical parameters or questions that can be obtained/answered at the bedside. They integrate aspects of PE severity, comorbidity, and the feasibility of home treatment. If the answer to one or more of the questions is 'yes', then the patient cannot be discharged early. In a single-arm management trial that used these criteria to select candidates for home treatment, the 3 month rate of recurrent VTE was 2.0% (0.8–4.3%) in patients with acute PE who were discharged within 24 h.<sup>317</sup> In a subsequent non-inferiority trial that randomized 550 patients to direct discharge based on the Hestia criteria alone vs. additional NT-proBNP testing and discharge if levels were  $\leq 500$  pg/mL, the primary outcome (30 day PE- or bleeding-related mortality, cardiopulmonary resuscitation, or admission to an intensive care unit) was very low in both arms. The results suggest no incremental value of natriuretic-peptide testing in patients who are eligible for home treatment based on the Hestia criteria, although the study was not powered to exclude this possibility.<sup>318</sup>

The PESI and its simplified form, the sPESI (Table 7), also integrate clinical parameters of PE severity and comorbidity to permit assessment of overall 30 day mortality. Compared with the Hestia criteria, the PESI is more standardized, but it contains a less-comprehensive list of aggravating conditions; moreover, the sPESI excludes all patients with cancer from the low-risk category (compare Table 7 with Supplementary Data Table 12). The PESI was not primarily developed as a tool to select candidates for home treatment, but it has been used—in combination with additional feasibility criteria—in a trial of 344 patients randomized to inpatient vs. outpatient treatment of PE.<sup>178</sup> One (0.6%) patient in each treatment group died within 90 days.<sup>178</sup>

In patients who were included in prospective cohort studies and treated at home, with or without a short hospitalization period, the 3 month rates of thromboembolic recurrence, major bleeding, and death were 1.75, 1.43, and 2.83%, respectively.<sup>327</sup>

In summary, the currently available evidence indicates that both the Hestia rule and the PESI or sPESI appear capable of reliably identifying patients who are (i) at low PE-related risk, and (ii) free of serious comorbidity. Consequently, either may be used for clinical triage according to local experience and preference. If a PESI- or sPESI-based approach is chosen, it must be combined with assessment of the feasibility of early discharge and home treatment; this assessment is already integrated into the Hestia criteria.

A more difficult decision related to immediate or early discharge is whether the exclusion of intermediate-risk PE on clinical grounds alone is adequate, or whether the assessment of RV dysfunction or myocardial injury (see section 5) by an imaging test or a laboratory biomarker is necessary to provide maximal safety for the patient in this 'vulnerable' early period. A systematic review and meta-analysis of cohort studies suggested that the prognostic sensitivity is increased further when clinical criteria (e.g. PESI or sPESI) are combined with imaging findings, or laboratory biomarker levels.<sup>234</sup> A multicentre prospective management trial tested this hypothesis, investigating the efficacy and safety of early discharge, and ambulatory rivaroxaban treatment, in patients selected by clinical criteria and an absence of RV dysfunction.

Overall, ~20% of the screened unselected patients with PE were included. At the predefined interim analysis of 525 patients (50% of the planned population), the 3 month rate of symptomatic or fatal recurrent VTE was 0.6% (one-sided upper 99.6% CI 2.1%), permitting the early rejection of the null hypothesis and termination of the trial. Major bleeding occurred in six (1.2%) of the patients in the safety population. There were no PE-related deaths.<sup>319</sup> In view of the existing evidence—and taking into consideration (i) the catastrophic scenario of early death if a patient with acute PE is falsely judged to be at low risk on clinical grounds alone and discharged 'too early' (as described in a prematurely terminated trial<sup>328</sup>), and (ii) the ease and minimal additional effort of assessing RV size and function at presentation by echocardiography, or on the CTPA performed to diagnose the PE event itself<sup>329</sup> (section 5)—it is wise to exclude RV dysfunction and right heart thrombi if immediate or early (within the first 24–48 h) discharge of the patient is planned.

## 8 Chronic treatment and prevention of recurrence

The aim of anticoagulation after acute PE is to complete the treatment of the acute episode and prevent recurrence of VTE over the long-term. Current drugs and regimens for the initial phase, and the first months of anticoagulant treatment, are described in section 6.

Most of the randomized studies focusing on long-term anticoagulation for VTE have included patients with DVT, with or without PE; only two randomized studies have specifically focused on patients with PE.<sup>330,331</sup> The incidence of recurrent VTE does not appear to depend on the clinical manifestation of the first event (i.e. it is similar after PE and after proximal DVT). However, in patients who have had a PE, VTE more frequently recurs as PE, while in patients who have had a DVT, it tends to recur more frequently as DVT.<sup>332</sup> As a consequence, the case fatality rate of recurrent VTE in patients who have previously had a PE is twice as high as that of VTE recurrence after DVT.<sup>333,334</sup>

Landmark clinical trials have evaluated various durations of anticoagulant treatment with VKAs for VTE.<sup>330,331,335–337</sup> The findings of these studies permit the following conclusions. First, all patients with PE should receive  $\geq 3$  months of anticoagulant treatment. Second, after withdrawal of anticoagulant treatment, the risk of recurrence is expected to be similar if anticoagulants are stopped after 3–6 months compared with longer treatment periods (e.g. 12–24 months). Third, extended oral anticoagulant treatment reduces the risk for recurrent VTE by  $\leq 90\%$ , but this benefit is partially offset by the risk of bleeding.

Oral anticoagulants are highly effective in preventing recurrent VTE during treatment, but they do not eliminate the risk of subsequent recurrence after the discontinuation of treatment.<sup>330,331</sup> Based on this fact on the one hand, and considering the bleeding risk of anticoagulation treatment on the other, the clinically important question is how to best select candidates for extended or indefinite anticoagulation. Involvement of the patient in the decision-making process is crucial to optimize and maintain treatment adherence.

**Table 11** Categorization of risk factors for venous thromboembolism based on the risk of recurrence over the long-term

Estimated risk for long-term recurrence <sup>a</sup>	Risk factor category for index PE <sup>b</sup>	Examples <sup>b</sup>
Low (<3% per year)	Major transient or reversible factors associated with >10-fold increased risk for the index VTE event (compared to patients without the risk factor)	<ul style="list-style-type: none"> <li>• Surgery with general anaesthesia for &gt;30 min</li> <li>• Confined to bed in hospital (only “bathroom privileges”) for ≥3 days due to an acute illness, or acute exacerbation of a chronic illness</li> <li>• Trauma with fractures</li> </ul>
Intermediate (3–8% per year)	Transient or reversible factors associated with ≤10-fold increased risk for first (index) VTE	<ul style="list-style-type: none"> <li>• Minor surgery (general anaesthesia for &lt;30 min)</li> <li>• Admission to hospital for &lt;3 days with an acute illness</li> <li>• Oestrogen therapy/contraception</li> <li>• Pregnancy or puerperium</li> <li>• Confined to bed out of hospital for ≥3 days with an acute illness</li> <li>• Leg injury (without fracture) associated with reduced mobility for ≥3 days</li> <li>• Long-haul flight</li> </ul>
	Non-malignant persistent risk factors	<ul style="list-style-type: none"> <li>• Inflammatory bowel disease</li> <li>• Active autoimmune disease</li> </ul>
	No identifiable risk factor	
High (>8% per year)		<ul style="list-style-type: none"> <li>• Active cancer</li> <li>• One or more previous episodes of VTE in the absence of a major transient or reversible factor</li> <li>• Antiphospholipid antibody syndrome</li> </ul>

©ESC 2019

PE = pulmonary embolism; VTE = venous thromboembolism.

<sup>a</sup>If anticoagulation is discontinued after the first 3 months (based on data from Baglin et al.<sup>340</sup> and Iorio et al.<sup>341</sup>).

<sup>b</sup>The categorization of risk factors for the index VTE event is in line with that proposed by the International Society on Thrombosis and Haemostasis.<sup>338</sup> The present Guidelines avoid terms such as ‘provoked’, ‘unprovoked’, or ‘idiopathic’ VTE.

## 8.1 Assessment of venous thromboembolism recurrence risk

The risk for recurrent VTE after discontinuation of treatment is related to the features of the index PE (or, in the broader sense, VTE) event. A study, which followed patients after a first episode of acute PE, found that the recurrence rate after discontinuation of treatment was ~2.5% per year after PE associated with transient risk factors, compared with 4.5% per year after PE occurring in the absence of known cancer, known thrombophilia, or any transient risk factor.<sup>331</sup> Similar observations were made in other prospective studies in patients with DVT.<sup>337</sup> Advancing the concept further, randomized anticoagulation trials over the past 15 years, which have focused on secondary VTE prevention, have classified patients into distinct groups based on their risk of VTE recurrence after discontinuation of anticoagulant treatment. In general, these groups are: (i) patients in whom a strong (major) transient or reversible risk factor, most commonly major surgery or trauma, can be identified as being responsible for the acute (index) episode; (ii) patients in whom the index episode might be partly explained by the presence of a weak (minor) transient or reversible risk factor, or if a non-malignant risk factor for thrombosis persists; (iii) patients in whom the index episode occurred in the

absence of any identifiable risk factor (the present Guidelines avoid terms such as ‘unprovoked’ or ‘idiopathic’ VTE); (iv) patients with one or more previous episodes of VTE, and those with a major persistent pro-thrombotic condition such as antiphospholipid antibody syndrome; and (v) patients with active cancer.<sup>338</sup>

Table 11 shows examples of transient/reversible and persistent risk factors for VTE, classified by the risk of long-term recurrence. As active cancer is a major risk factor for recurrence of VTE, but also for bleeding while on anticoagulant treatment,<sup>339</sup> section 8.4 is specifically dedicated to the management of PE in patients with cancer.

Overall, assessment of the VTE recurrence risk after acute PE, in the absence of a major transient or reversible risk factor, is a complex issue. Beyond the examples listed in Table 11, patients who are carriers of some forms of hereditary thrombophilia, notably those with confirmed deficiency of antithrombin, protein C, or protein S, and patients with homozygous factor V Leiden or homozygous prothrombin G20210A mutation, are often candidates for indefinite anticoagulant treatment after a first episode of PE occurring in the absence of a major reversible risk factor. In view of these possible implications, testing for thrombophilia (including antiphospholipid



antibodies and lupus anticoagulant)<sup>342</sup> may be considered in patients in whom VTE occurs at a young age (e.g. aged <50 years) and in the absence of an otherwise identifiable risk factor, especially when this occurs against the background of a strong family history of VTE. In such cases, testing may help to tailor the regimen and dose of the anticoagulant agent over the long-term. On the other hand, no evidence of a clinical benefit of extended anticoagulant treatment is currently available for carriers of heterozygous factor V Leiden or prothrombin 20210A mutation.

A number of risk prediction models have been developed for the assessment of the risk of recurrence in an individual patient (Supplementary Data Table 13).<sup>343,344</sup> The clinical value and, in particular, the possible therapeutic implications of these models in the NOAC era are unclear.

## 8.2 Anticoagulant-related bleeding risk

Incidence estimates from cohort studies conducted more than 15 years ago reported an ~3% annual incidence of major bleeding in patients treated with VKAs.<sup>345</sup> Meta-analyses of phase III studies focusing on the first 3–12 months of anticoagulant treatment showed an ~40% reduction in the risk for major bleeding with NOACs compared with VKAs.<sup>346</sup> The risk of major bleeding is higher in the first month of anticoagulant treatment, and then declines and remains stable over time. Based on currently available evidence, risk factors include: (i) advanced age (particularly >75 years); (ii) previous bleeding (if not associated with a reversible or treatable cause) or anaemia; (iii) active cancer; (iv) previous stroke, either haemorrhagic or ischaemic; (v) chronic renal or hepatic disease; (vi) concomitant antiplatelet therapy or non-steroidal anti-inflammatory drugs (to be avoided, if possible); (vii) other serious acute or chronic illness; and (viii) poor anticoagulation control.

Existing bleeding risk scores and their current validation status are reviewed in Supplementary Data Table 14. The patient's bleeding risk should be assessed, either by implicit judgement after evaluating individual risk factors or by the use of a bleeding risk score, at the time of initiation of anticoagulant treatment. It should be reassessed periodically (e.g. once a year in patients at low risk, and every 3 or 6 months in patients at high risk for bleeding). Bleeding risk assessment should be used to identify and treat modifiable bleeding risk factors, and it may influence decision-making on the duration and regimen/dose of anticoagulant treatment after acute PE.

## 8.3 Regimens and treatment durations with non-vitamin K antagonist oral anticoagulants, and with other non-vitamin K antagonist antithrombotic drugs

All patients with PE should be treated with anticoagulants for ≥3 months.<sup>347</sup> Beyond this period, the balance between the risk of VTE recurrence and that of bleeding, which has been used to select candidates for extended anticoagulation after a first VTE event in the VKA era, is currently being revisited based on the lower bleeding rates with NOACs. However, despite the improved safety of these drugs compared with VKAs, treatment

with NOACs is not without risk. Phase III clinical trials on the extended treatment of VTE have shown that the rate of major bleeding may be ~1%, and that of clinically relevant non-major (CRNM) bleeding as high as 6%. Bleeding rates may be higher in everyday clinical practice.<sup>348,349</sup>

The NOAC trials that focused on extended VTE treatment are summarized in Supplementary Data Table 15. In all studies, patients with PE made up approximately one-third of the entire study population, while the remaining two-thirds were patients with proximal DVT but no clinically overt PE. Patients needed to have completed the initial and long-term anticoagulation phase to be included in the extended studies.

Dabigatran was compared with warfarin or placebo in two different studies (Supplementary Data Table 15).<sup>350</sup> In these studies, dabigatran was non-inferior to warfarin for the prevention of confirmed recurrent symptomatic VTE or VTE-related death, and more effective than placebo for the prevention of symptomatic recurrent VTE or unexplained death.<sup>350</sup> The rate of major bleeding was 0.9% with dabigatran compared to 1.8% with warfarin (HR 0.52, 95% CI 0.27–1.02).<sup>350</sup>

Rivaroxaban was compared with placebo or aspirin in two different studies in patients who had completed 6–12 months of anticoagulation treatment for a first VTE event (Supplementary Data Table 15). Treatment with rivaroxaban [20 mg once a day (o.d.)] reduced recurrent VTE by ~80%, with a 6.0% incidence of major or CRNM bleeding as compared to 1.2% with placebo.<sup>351</sup> Rivaroxaban given at a dose of 20 or 10 mg o.d. was compared with aspirin (100 mg o.d.) in 3365 patients.<sup>352</sup> Both doses of rivaroxaban reduced symptomatic recurrent fatal or non-fatal VTE by ~70% in comparison with aspirin. No significant differences in the rates of major or CRNM bleeding were shown between either dose of rivaroxaban and aspirin.<sup>352</sup>

Patients with VTE were randomized to receive two different doses of apixaban [2.5 or 5 mg twice a day (bis in die: b.i.d.)] or placebo after 6–12 months of initial anticoagulation (Supplementary Data Table 15).<sup>353</sup> Both doses of apixaban reduced the incidence of symptomatic recurrent VTE or death from any cause compared with placebo, with no safety concerns.<sup>353</sup>

Patients at high bleeding risk—based on the investigator's judgement, the patient's medical history, and the results of laboratory examinations—were excluded from the extension studies mentioned above; this was also the case for studies on extended anticoagulation with VKAs.<sup>330,331</sup> This fact should be taken into account during triage of a patient for extended anticoagulation with one of the above regimens.

In a randomized, open-label study in high-risk patients with antiphospholipid syndrome (testing triple positive for lupus anticoagulant, anticardiolipin, and anti-β2-glycoprotein I), rivaroxaban was associated with an increased rate of thromboembolic and major bleeding events compared with warfarin (HR for the composite primary outcome 6.7; 95% CI 1.5–30.5).<sup>354</sup> At present, NOACs are not an alternative to VKAs for patients with antiphospholipid syndrome.

In two trials with a total of 1224 patients, extended therapy with aspirin (after termination of standard oral anticoagulation) was

associated with a 30–35% reduction in the risk of recurrence compared with placebo (Supplementary Data Table 15).<sup>355,356</sup> However, more recently, another trial demonstrated the superiority of anticoagulation with rivaroxaban, either 20 or 10 mg o.d., over aspirin for secondary prophylaxis of VTE recurrence.<sup>352</sup>

A randomized, placebo controlled study evaluated sulodexide (2 × 250 lipasemic unit capsules b.i.d.) for the prevention of recurrence

in 615 patients with a first VTE event without an identifiable risk factor, who had completed 3–12 months of oral anticoagulant treatment (Supplementary Data Table 15).<sup>357</sup> Sulodexide reduced the risk of recurrence by ~50% with no apparent increase in bleeding events. However, only 8% of patients in this study had PE as the index VTE event.<sup>357</sup>

#### 8.4 Recommendations for the regimen and duration of anticoagulation after pulmonary embolism in patients without cancer

Recommendations	Class <sup>a</sup>	Level <sup>b</sup>
Therapeutic anticoagulation for ≥ 3 months is recommended for all patients with PE. <sup>347</sup>	I	A
<b>Patients in whom discontinuation of anticoagulation after 3 months is recommended</b>		
For patients with first PE/VTE secondary to a major transient/reversible risk factor, discontinuation of therapeutic oral anticoagulation is recommended after 3 months. <sup>331,340,341</sup>	I	B
<b>Patients in whom extension of anticoagulation beyond 3 months is recommended</b>		
Oral anticoagulant treatment of indefinite duration is recommended for patients presenting with recurrent VTE (that is, with at least one previous episode of PE or DVT) not related to a major transient or reversible risk factor. <sup>358</sup>	I	B
Oral anticoagulant treatment with a VKA for an indefinite period is recommended for patients with antiphospholipid antibody syndrome. <sup>359</sup>	I	B
<b>Patients in whom extension of anticoagulation beyond 3 months should be considered<sup>c,d</sup></b>		
Extended oral anticoagulation of indefinite duration should be considered for patients with a first episode of PE and no identifiable risk factor. <sup>330,331,347,351–353</sup>	IIa	A
Extended oral anticoagulation of indefinite duration should be considered for patients with a first episode of PE associated with a persistent risk factor other than antiphospholipid antibody syndrome. <sup>330,352,353</sup>	IIa	C
Extended oral anticoagulation of indefinite duration should be considered for patients with a first episode of PE associated with a minor transient or reversible risk factor. <sup>330,331,352</sup>	IIa	C
<b>NOAC dose in extended anticoagulation<sup>e</sup></b>		
If extended oral anticoagulation is decided after PE in a patient without cancer, a reduced dose of the NOACs apixaban (2.5 mg b.i.d.) or rivaroxaban (10 mg o.d.) should be considered after 6 months of therapeutic anticoagulation. <sup>352,353</sup>	IIa	A
<b>Extended treatment with alternative antithrombotic agents</b>		
In patients who refuse to take or are unable to tolerate any form of oral anticoagulants, aspirin or sulodexide may be considered for extended VTE prophylaxis. <sup>355–357</sup>	IIb	B
<b>Follow-up of the patient under anticoagulation</b>		
In patients who receive extended anticoagulation, it is recommended that their drug tolerance and adherence, hepatic and renal <sup>f</sup> function, and bleeding risk be reassessed at regular intervals. <sup>259</sup>	I	C

b.i.d. = bis in die (twice a day); DVT = deep vein thrombosis; NOAC(s) = non-vitamin K antagonist oral anticoagulant(s); o.d. = omni die (once a day); PE = pulmonary embolism; VKA = vitamin K antagonist; VTE = venous thromboembolism.

<sup>a</sup>Class of recommendation.

<sup>b</sup>Level of evidence.

<sup>c</sup>The patient's bleeding risk should be assessed (see Supplementary Data Table 14 for prediction models) to identify and treat modifiable bleeding risk factors, and it may influence decision-making on the duration and regimen/dose of anticoagulant treatment.

<sup>d</sup>Refer to Supplementary Data Table 9 for therapeutic decisions in specific clinical situations.

<sup>e</sup>If dabigatran or edoxaban is chosen for extended anticoagulation after PE, the dose should remain unchanged, as reduced-dose regimens were not investigated in dedicated extension trials.<sup>313,350</sup>

<sup>f</sup>Especially for patients receiving NOACs.

## 8.5 Management of pulmonary embolism in patients with cancer

Five RCTs compared LMWH vs. conventional VTE treatment (heparin followed by VKA) in the treatment of VTE in cancer-associated thrombosis.<sup>360–364</sup> In 2003, a significant reduction in VTE recurrence was reported with LMWH compared with conventional (VKA) treatment without an increase in bleeding complications.<sup>362</sup> In a more recent trial, long-term administration of tinzaparin failed to achieve a statistically significant reduction in overall VTE recurrence over conventional treatment (HR 0.65, 95% CI 0.41–1.03); however, the overall rate of recurrent VTE in the control arm was lower than that previously observed, probably as a result of the recruitment of patients with a lower cancer-specific thrombotic risk.<sup>360</sup> Overall, LMWHs were found to decrease the risk of recurrent VTE by 40% with a risk of major bleeding complications similar to that of VKAs.<sup>365</sup> Accordingly, LMWHs have become the standard of care. However, these agents are associated with a relevant cost and burden for patients. In addition, the absolute rate of recurrent VTE while on LMWH remains high (7–9%) compared with that observed in non-cancer patients with VTE on conventional treatment (1.5–3%).<sup>365</sup>

NOACs could make the treatment of VTE easier and more convenient in patients with cancer, due to their oral administration in fixed-dose regimens and their lower cost compared with LMWH. However, only 3–9% of patients included in phase III studies with NOACs for the treatment of VTE had concomitant cancer.<sup>260,261,312,314,351</sup> A randomized, open-label trial compared edoxaban with LMWH in the secondary prevention of VTE in 1050 patients with cancer-associated thrombosis (mostly symptomatic or asymptomatic PE).<sup>366</sup> Edoxaban (60 mg o.d., reduced to 30 mg in subjects with moderate renal impairment, low body weight, or concomitant need for strong inhibitors of glycoprotein-P) was started after 5 days of LMWH and treatment was given for  $\geq 6$  months. Edoxaban was non-inferior to dalteparin in the prevention of VTE recurrence or major bleeding over 12 months after randomization (HR 0.97, 95% CI 0.70–1.36). Major bleeding occurred in 6.9% of the patients in the edoxaban arm and 4.0% in the dalteparin arm (difference in risk 2.9 percentage points, 95% CI 0.1–5.6). This difference appears to have been mainly accounted for by the high rate of bleeding in patients with gastrointestinal cancer allocated to the edoxaban group.<sup>366</sup> Similar results were reported by a randomized, open-label pilot trial comparing rivaroxaban with dalteparin in 406 patients with VTE and cancer, 58% of whom had metastases.<sup>367</sup> A significant decrease in the risk of recurrent VTE was observed with rivaroxaban (HR 0.43, 95% CI 0.19–0.99). The 6 month cumulative rate of major bleeding, which was mostly gastrointestinal, was 6% (95% CI 3–11%) for rivaroxaban and 4% (95% CI 2–8%) for dalteparin (HR 1.83, 95% CI 0.68–4.96). Corresponding rates of CRNM bleeds were 13% (95% CI 9–19%) and 4% (95% CI 2–9%), respectively (HR 3.76, 95% CI 1.63–8.69).<sup>367</sup>

Based on the currently available evidence, as described above, patients with acute PE and cancer, particularly those with gastrointestinal cancer, should be encouraged to continue LMWH for  $\geq 3$ –6 months. This also applies to patients in whom oral treatment is unfeasible due to problems of intake or absorption, and to those with

severe renal impairment. In all other cases, especially in patients with an anticipated low risk of bleeding and without gastrointestinal tumours, the choice between LMWH and edoxaban or rivaroxaban is left to the discretion of the physician, and the patient's preference.

Owing to the high risk for recurrence, patients with cancer should receive indefinite anticoagulation after a first episode of VTE. Although existing evidence is limited, it is conceivable that once cancer is cured the risk for recurrence decreases and anticoagulation can be stopped. However, the definition of cured cancer is not always clear. The risk of recurrence of PE in cancer was assessed in a cohort study of 543 patients and was validated in an independent set of 819 patients.<sup>368</sup> The proposed score to predict the risk of recurrence included breast cancer (minus 1 point), Tumour Node Metastasis stage I or II (minus 1 point), and female sex, lung cancer, and previous VTE (plus 1 point each). Patients with a score  $\leq 0$  were at low risk ( $\leq 4.5\%$ ) and those with a score  $\geq 1$  were at high ( $\geq 19\%$ ) risk of VTE recurrence over the first 6 months.<sup>368</sup>

After the first 3–6 months, extended anticoagulation may consist of continuation of LMWH or transition to an oral anticoagulant. Two cohort studies have assessed the safety of extended treatment with LMWH ( $\leq 12$  months) in cancer-associated thrombosis.<sup>369,370</sup> In both studies, the incidence of bleeding complications was higher in the first months and then reached a plateau that remained unchanged after the sixth month. In the absence of conclusive evidence, the decision to continue with LMWH or to change to VKA or a NOAC should be made on a case-by-case basis after consideration of the success of anticancer therapy, the estimated risk of recurrence of VTE, the bleeding risk, and the preference of the patient. Periodic reassessment of the risk-to-benefit ratio of continued anticoagulant treatment is mandatory.

As mentioned in section 5, venous filters are principally indicated when anticoagulation is impossible due to active haemorrhage or an excessive bleeding risk. However, the risk of VTE recurrence in the absence of anticoagulation is particularly high in patients with cancer, and the insertion of a filter should not delay the initiation of anticoagulation as soon as it is safe to do so. There is no evidence to support the use of venous filters as an adjunct to anticoagulation treatment in patients with cancer.

A number of studies have reported that a proportion of patients presenting with PE in the absence of identifiable risk factors develop cancer within the first year after diagnosis.<sup>371</sup> Consequently, the optimal strategy to achieve early diagnosis of these occult cancers was investigated. Two large randomized trials failed to show that comprehensive CT of the abdomen or  $^{18}\text{F}$  deoxy-fluoro-glucose positron emission tomography were able to detect more cancers than limited screening in patients with an unprovoked VTE.<sup>372,373</sup> Therefore, based on current evidence, the search for occult cancer after an episode of VTE may be restricted to careful history taking, physical examination, basic laboratory tests, and a chest X-ray (if no CTPA was performed to diagnose PE).<sup>372,374,375</sup>

In patients with cancer, incidental PE should be managed in the same manner as symptomatic PE, whether it involves segmental or more proximal branches, multiple subsegmental vessels, or a single subsegmental vessel in association with detectable DVT.<sup>376,377</sup>

## 8.6 Recommendations for the regimen and the duration of anticoagulation after pulmonary embolism in patients with active cancer

Recommendations	Class <sup>a</sup>	Level <sup>b</sup>
For patients with PE and cancer, weight-adjusted subcutaneous LMWH should be considered for the first 6 months over VKAs. <sup>360–363</sup>	<b>IIa</b>	<b>A</b>
Edoxaban should be considered as an alternative to weight-adjusted subcutaneous LMWH in patients without gastrointestinal cancer. <sup>366</sup>	<b>IIa</b>	<b>B</b>
Rivaroxaban should be considered as an alternative to weight-adjusted subcutaneous LMWH in patients without gastrointestinal cancer. <sup>367</sup>	<b>IIa</b>	<b>C</b>
For patients with PE and cancer, extended anticoagulation (beyond the first 6 months) <sup>c</sup> should be considered for an indefinite period or until the cancer is cured. <sup>378</sup>	<b>IIa</b>	<b>B</b>
In patients with cancer, management of incidental PE in the same manner as symptomatic PE should be considered, if it involves segmental or more proximal branches, multiple subsegmental vessels, or a single subsegmental vessel in association with proven DVT. <sup>376,377</sup>	<b>IIa</b>	<b>B</b>

DVT = deep vein thrombosis; LMWH = low-molecular weight heparin; PE = pulmonary embolism; VKAs = vitamin K antagonists.

<sup>a</sup>Class of recommendation.

<sup>b</sup>Level of evidence.

<sup>c</sup>Refer to Supplementary Data Table 9 for further guidance on therapeutic decisions after the first 6 months.

© ESC 2019

## 9 Pulmonary embolism and pregnancy

### 9.1 Epidemiology and risk factors for pulmonary embolism in pregnancy

Acute PE remains one of the leading causes of maternal death in high-income countries.<sup>379,380</sup> For example, in the UK and Ireland, thrombosis and thromboembolism were the most common causes of direct maternal death (death resulting from the pregnancy rather than pre-existing conditions) in the triennium 2013–15, resulting in 1.13 mortalities per 100 000 maternities (<https://www.npeu.ox.ac.uk/mbrface-uk>). VTE risk is higher in pregnant women compared with non-pregnant women of similar age; it increases during pregnancy and reaches a peak during the post-partum period.<sup>381</sup> The baseline pregnancy-related risk increases further in the presence of additional VTE risk factors, including *in vitro* fertilization: in a cross-sectional study derived from a Swedish registry, the HR for VTE following *in vitro* fertilization was 1.77 (95% CI 1.41–2.23) overall and 4.22 (95% CI 2.46–7.20) during the first trimester.<sup>382</sup> Other important and common risk factors include prior VTE, obesity, medical comorbidities, stillbirth, pre-eclampsia, post-partum haemorrhage, and caesarean section; documented risk assessment is therefore essential.<sup>383</sup>

The recommendations provided in these Guidelines are in line with those included in the 2018 ESC Guidelines on the management of cardiovascular diseases during pregnancy.<sup>384</sup>

### 9.2 Diagnosis of pulmonary embolism in pregnancy

#### 9.2.1 Clinical prediction rules and D-dimers

Diagnosis of PE during pregnancy can be challenging as symptoms frequently overlap with those of normal pregnancy. The overall

prevalence of confirmed PE is low among women investigated for the disease, between 2 and 7%.<sup>385–388</sup> D-dimer levels continuously increase during pregnancy,<sup>389,390</sup> and levels are above the threshold for VTE ‘rule-out’ in almost one-quarter of pregnant women in the third trimester.<sup>390</sup> The results of a multinational prospective management study of 441 pregnant women presenting to emergency departments with clinically suspected PE suggest that a diagnostic strategy—based on the assessment of clinical probability, D-dimer measurement, CUS, and CTPA—may safely exclude PE in pregnancy.<sup>388</sup> In that study, PE exclusion on the basis of a negative D-dimer result (without imaging) was possible in 11.7% of the 392 women with a non-high pre-test probability (Geneva) score, a rate that was reduced to 4.2% in the third trimester.<sup>388</sup> A further prospective management study evaluated a combination of a pregnancy-adapted YEARS algorithm with D-dimer levels in 498 women with suspected PE during pregnancy. PE was ruled out without CTPA in women deemed to be at low PE risk according to the combination of the algorithm and D-dimer results. At 3 months, only one woman with PE excluded on the basis of the algorithm developed a popliteal DVT (0.21%, 95% CI 0.04–1.2) and no women developed PE.<sup>391</sup>

#### 9.2.2 Imaging tests

A proposed algorithm for the investigation of suspected PE in women who are pregnant, or ≤6 weeks post-partum, is shown in Figure 7. Both maternal and foetal radiation exposure are low using modern imaging techniques (Table 12).<sup>385,392–398</sup> For VI/Q scans and CTPA, foetal radiation doses are well below the threshold associated with foetal radiation complications (which is 50–100 mSv).<sup>399,400</sup> In the past, CTPA has been reported to cause high radiation exposure to the breast;<sup>395,401</sup> however, CT technology has evolved, and several techniques can now reduce radiation exposure without compromising image quality. These

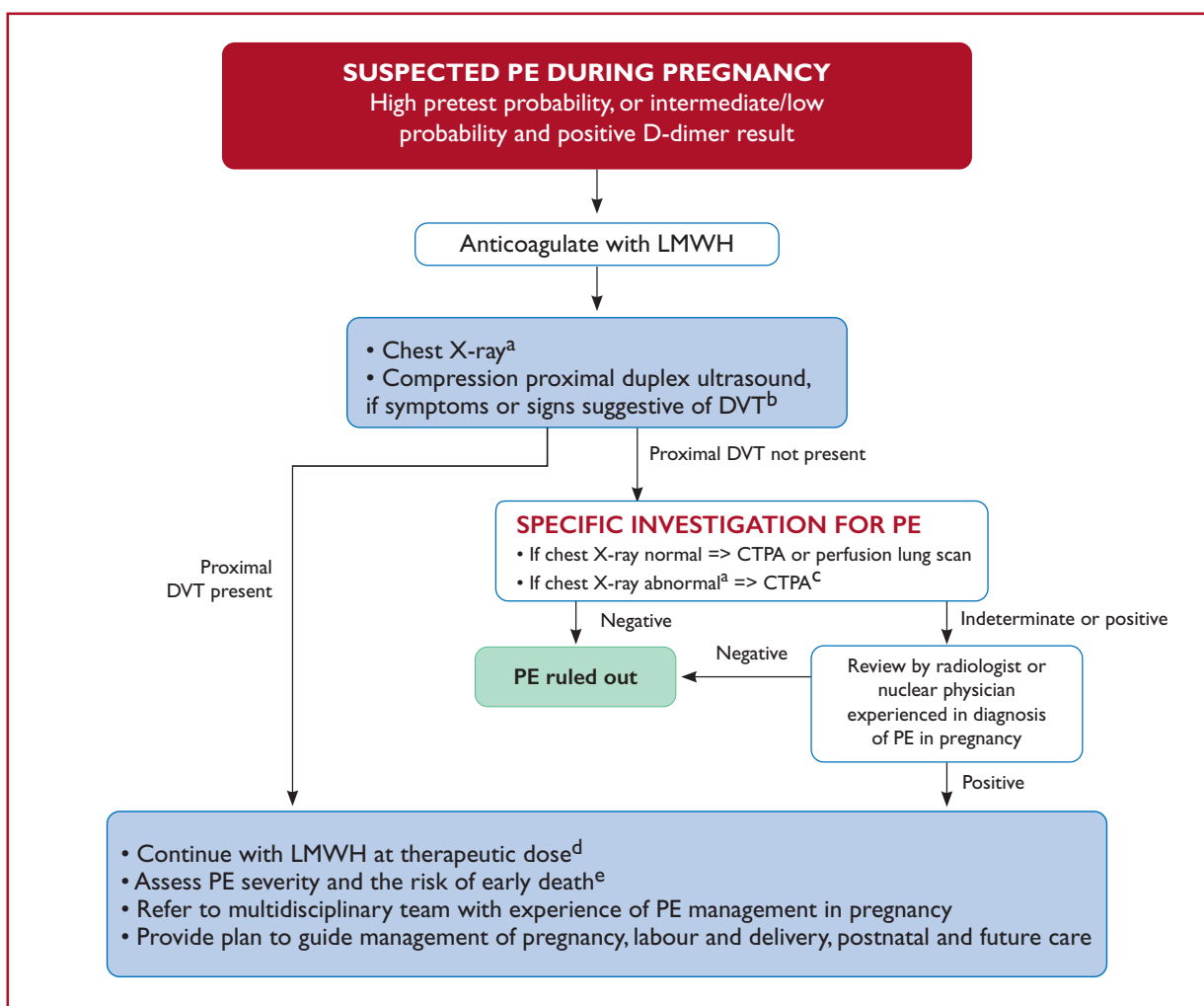

© ESC 2019

**Figure 7** Diagnostic workup and management of suspected pulmonary embolism during pregnancy, and up to 6 weeks post-partum.

CTPA = computed tomography pulmonary angiography; CUS = compression ultrasonography; DVT = deep vein thrombosis; LMWH = low-molecular-weight heparin; PE = pulmonary embolism.

<sup>a</sup>If chest X-ray abnormal, consider also alternative cause of chest symptoms.

<sup>b</sup>DVT in pelvic veins may not be ruled out by CUS. If the entire leg is swollen, or there is buttock pain or other symptoms suggestive of pelvic thrombosis, consider magnetic resonance venography to rule out DVT.

<sup>c</sup>CTPA technique must ensure very low foetal radiation exposure (see Table 12).

<sup>d</sup>Perform full blood count (to measure haemoglobin and platelet count) and calculate creatinine clearance before administration. Assess bleeding risk and ensure absence of contra-indications.

<sup>e</sup>See Table 8.

include reducing the anatomical coverage of the scan,<sup>393</sup> reducing the kilovoltage, using iterative reconstructive techniques, and reducing the contrast-monitoring component of the CTPA.<sup>392,393</sup> Modern CTPA imaging techniques may therefore expose the maternal breast to median doses as low as 3–4 mGy (Table 12).<sup>392</sup> The effect on maternal cancer risk with modern CTPA techniques is negligible (lifetime cancer risk is reportedly increased by a factor of 1.0003–1.0007); avoiding CTPA on the grounds of maternal cancer risk is therefore not justified.<sup>394</sup>

A normal perfusion scan and a negative CTPA appear equally

safe for ruling out PE in pregnancy, as suggested by retrospective series.<sup>385,386,402–404</sup> Inconclusive results can be a problem (4–33% of investigations),<sup>385,386,405</sup> especially late in pregnancy.<sup>405</sup> A recent survey of 24 sites in the UK, representing a population of 15.5 million, revealed a similar rate of inadequate or indeterminate CTPA and scintigraphy scans, suggesting that the initial choice of imaging is best determined by local expertise and resources.<sup>406</sup>

V/Q SPECT is associated with low foetal and maternal radiation exposure, and has promise in PE diagnosis in pregnancy.<sup>407</sup> However,



**Table 12** Estimated amounts of radiation absorbed in procedures used to diagnose pulmonary embolism (based on various references<sup>385,392–398</sup>)

Test	Estimated foetal radiation exposure (mGy) <sup>a</sup>	Estimated maternal radiation exposure to breast tissue (mGy) <sup>a</sup>
Chest X-ray	<0.01	<0.1
Perfusion lung scan with technetium-99m-labelled albumin		
Low dose: ~40 MBq	0.02–0.20	0.16–0.5
High dose: ~200 MBq	0.20–0.60	1.2
Ventilation lung scan	0.10–0.30	<0.01
CTPA	0.05–0.5	3–10

CTPA = computed tomography pulmonary angiography; mGy = milligray; MBq = megabecquerel; PE = pulmonary embolism.

<sup>a</sup>In this section, absorbed radiation dose is expressed in mGy to reflect the radiation exposure to single organs, or the foetus, as a result of various diagnostic techniques. Compare with Table 6, in which effective radiation dose is expressed in millisieverts to reflect the effective doses of all organs that have been exposed.

© ESC 2019

further evaluation of this technique is required before its widespread incorporation into diagnostic algorithms. For MRA, the long-term effects of gadolinium contrast on the foetus are not known. In non-pregnant patients, technically inadequate images are frequently obtained and the rate of inconclusive scan results is high.<sup>140</sup> Therefore, use of this technique for diagnosing or ruling out PE during pregnancy cannot be recommended at present. Conventional pulmonary angiography involves significantly higher radiation exposure of the foetus (2.2–3.7 mSv) and should be avoided during pregnancy.<sup>400</sup>

Overdiagnosis of PE is a potential pitfall that can have significant, lifelong implications for a pregnant woman, including the risk of bleeding at the time of delivery, the withholding of oestrogen contraception, and the requirement for thromboprophylaxis during future pregnancies. Consequently, avoiding PE overdiagnosis in pregnancy is as important as not missing a PE diagnosis.

### 9.3 Treatment of pulmonary embolism in pregnancy

LMWH is the treatment of choice for PE during pregnancy.<sup>384</sup> In contrast to VKAs and NOACs, LMWH does not cross the placenta, and consequently does not confer a risk of foetal haemorrhage or teratogenicity. Moreover, while UFH is also safe in pregnancy, LMWH has more predictable pharmacokinetics and a more favourable risk profile.<sup>408–411</sup> Although no RCT has evaluated the optimal dose of LMWH for the treatment of PE during pregnancy, currently published data favour similar dosing to non-pregnant patients, either with o.d. or b.i.d. regimens based on early pregnancy weight.<sup>408,410</sup> For the majority of patients receiving LMWH treatment for PE during pregnancy,<sup>412,413</sup> it remains uncertain whether using serial measurements of plasma anti-activated coagulation factor X activity to guide dosing may be of clinical benefit. It is important to bear in mind that: (i) LMWH has a predictable pharmacokinetic profile, (ii) data on optimal

anti-activated coagulation factor levels are lacking, and (iii) the assay itself has limitations.<sup>414</sup> In addition, there are no solid data on the clinical benefit vs. harm of frequent, weight-based dose adjustments of LMWH during pregnancy. Thus, anti-activated coagulation factor X monitoring may be reserved for specific high-risk circumstances such as recurrent VTE, renal impairment, and extremes of body weight.

The use of UFH has been associated with heparin-induced thrombocytopenia and bone loss. It remains uncertain whether, and to what extent, the risk of bone loss is increased with LMWH use. In a recent observational cohort study, in which bone mineral density was measured by dual-energy X-ray absorptiometry 4–7 years after the last delivery in 152 women (92 of whom received prolonged LMWH during pregnancy), lumbar spine bone mineral density was similar in LMWH-treated women and controls following adjustment for potential confounders. No osteoporosis or osteoporotic fractures were reported.<sup>415</sup>

Fondaparinux may be considered if there is an allergy or adverse response to LMWH, although solid data are lacking and minor transplacental passage has been demonstrated.<sup>416</sup> VKAs cross the placenta and are associated with a well-defined embryopathy during the first trimester. Administration of VKAs in the third trimester can result in foetal and neonatal haemorrhage, as well as placental abruption. Warfarin may be associated with central nervous system anomalies in the foetus throughout pregnancy. NOACs are contraindicated in pregnant patients.<sup>417</sup>

The management of labour and delivery requires particular attention. In women receiving therapeutic LMWH, strong consideration should be given to planned delivery in collaboration with the multidisciplinary team to avoid the risk of spontaneous labour while fully anticoagulated. The incidence of spinal haematoma after regional anaesthesia is unknown in pregnant women under anticoagulation treatment. If regional analgesia is considered for a woman receiving therapeutic LMWH, ≥24 h should have elapsed since the last LMWH dose before insertion of a spinal or epidural needle (assuming normal renal function and including risk assessment at extremes of body weight).

In high-risk situations, for example in patients with recent PE, it is recommended that LMWH be converted to UFH ≥36 h prior to delivery. The UFH infusion should be stopped 4–6 h prior to anticipated delivery and the activated partial thromboplastin time should be normal (i.e. not prolonged) prior to regional anaesthesia.<sup>418</sup>

Data are limited on the optimal timing of post-partum reinstitution of LMWH.<sup>419,420</sup> Timing will depend upon the mode of delivery and an assessment of the thrombotic vs. bleeding risk by a multidisciplinary team. LMWH should not be given for ≥4 h after removal of the epidural catheter; the decision on timing and dose should consider whether the epidural insertion was traumatic, and take into account the risk profile of the woman. For example, an interim dose of a prophylactic LMWH dose may be considered post-operatively (after caesarean section), once at least 4 h have elapsed since epidural catheter removal, and allowing for an interval of ≥8–12 h between the prophylactic and the next therapeutic dose. Close collaboration between the obstetrician, the anaesthesiologist, and the attending physician is recommended.

Anticoagulant treatment should be administered for ≥6 weeks after delivery and with a minimum overall treatment duration of 3 months. LMWH and warfarin can be given to breastfeeding mothers; the use of NOACs is not recommended.<sup>417</sup>

High-risk, life-threatening PE during pregnancy is a rare, but potentially devastating, event. A recent systematic review included 127 cases of severe PE during pregnancy (and until 6 weeks post-partum) treated with thrombolysis, thrombectomy, and/or ECMO.<sup>421</sup> Both high- and intermediate-risk PE cases were included, and 23% of women experienced cardiac arrest. Reported survival rates were 94 and 86% following thrombolysis and surgical thrombectomy, respectively; however, these favourable rates may reflect reporting bias. Following thrombolysis, major bleeding occurred in 18 and 58% of cases during pregnancy and in the post-partum period, respectively.<sup>421</sup> Finally, foetal deaths occurred in 12 and 20% of the cases following thrombolysis and thrombectomy, respectively.<sup>421</sup> Thrombolytic treatment should not be used peri-partum, except in the setting of life-threatening PE. Typically, UFH is used in the acute treatment of high-risk PE.

Although the indications for vena cava filters are similar to those for non-pregnant patients (discussed in section 6), there is limited experience with their use in pregnancy and the risk associated with the procedure may be increased.

Suggestions for the anticoagulation management of PE in specific clinical situations (also) related to pregnancy, for which conclusive evidence is lacking, are presented in Supplementary Data Table 9.

### 9.3.1 Role of a multidisciplinary pregnancy heart team

A team of multidisciplinary colleagues should collaborate in the planning of ante-, peri-, and post-partum care pathways for women with cardiovascular diseases, including PE. As many members as possible of this team should have expertise in the management of PE during pregnancy and the post-partum period. Jointly agreed, written care pathways should be available (if timelines permit) for effective communication (an example is shown in Figure 7).

## 9.4 Amniotic fluid embolism

Amniotic fluid embolism (AFE) is a rare condition that occurs during pregnancy or shortly after delivery. It remains one of the leading causes of direct maternal death (i.e. death resulting from the pregnancy rather than from pre-existing conditions) in high-income countries.<sup>422</sup> Diagnosis of AFE is challenging, being primarily a clinical diagnosis of exclusion. Awareness of AFE, prompt diagnosis, and aggressive life support are of critical importance. AFE is characterized by unexplained sudden cardiovascular or respiratory deterioration, often accompanied by disseminated intravascular coagulation,<sup>422</sup> and occurring during pregnancy or after delivery.<sup>423,424</sup> The reported incidence is approximately 2–7 per 100 000 maternities, with a mortality rate of 0.5–6 deaths per 100 000 deliveries.<sup>422,425,426</sup> Reported case fatality rates vary, reflecting the challenges in making the diagnosis and the rarity of AFE. In a retrospective Californian study including more than 3.5 million deliveries, a case fatality rate of 13% was reported, as in other US and Canadian studies.<sup>425</sup> Similarly, a case fatality rate of 19% was reported in a recent prospective UK population-based study with validated case criteria.<sup>422</sup> Recent literature have suggested that risk factors for AFE may include pre-existing cardiac, cerebrovascular, and renal disorders, placenta previa, polyhydramnios, stillbirth, chorioamnionitis, hypertensive disorders, instrumental delivery, and caesarean section.<sup>422,425</sup> Management of AFE is supportive, and

## 9.5 Recommendations for pulmonary embolism in pregnancy

Recommendations	Class <sup>a</sup>	Level <sup>b</sup>
<b>Diagnosis</b>		
Formal diagnostic assessment with validated methods is recommended if PE is suspected during pregnancy or in the post-partum period. <sup>388,391</sup>	I	B
D-dimer measurement and clinical prediction rules should be considered to rule out PE during pregnancy or the post-partum period. <sup>388,391</sup>	IIa	B
In a pregnant patient with suspected PE (particularly if she has symptoms of DVT), venous CUS should be considered to avoid unnecessary irradiation. <sup>388</sup>	IIa	B
Perfusion scintigraphy or CTPA (with a low-radiation dose protocol) should be considered to rule out suspected PE in pregnant women; CTPA should be considered as the first-line option if the chest X-ray is abnormal. <sup>385,386</sup>	IIa	C
<b>Treatment</b>		
A therapeutic, fixed dose of LMWH based on early pregnancy body weight is the recommended therapy for PE in the majority of pregnant women without haemodynamic instability. <sup>408,410</sup>	I	B
Thrombolysis or surgical embolectomy should be considered for pregnant women with high-risk PE. <sup>421</sup>	IIa	C
Insertion of a spinal or epidural needle is not recommended, unless ≥24 h have passed since the last therapeutic dose of LMWH.	III	C
Administration of LMWH is not recommended within 4 h of removal of an epidural catheter.	III	C
NOACs are not recommended during pregnancy or lactation.	III	C
<b>Amniotic fluid embolism</b>		
Amniotic fluid embolism should be considered in a pregnant or post-partum woman with otherwise unexplained cardiac arrest, sustained hypotension, or respiratory deterioration, especially if accompanied by disseminated intravascular coagulation. <sup>422,425,426</sup>	IIa	C

CTPA = computed tomography pulmonary angiography; CUS = compression ultrasonography; DVT = deep vein thrombosis; LMWH = low-molecular weight heparin; NOACs = non-vitamin K antagonist oral anticoagulants; PE = pulmonary embolism.

<sup>a</sup>Class of recommendation.

<sup>b</sup>Level of evidence.

based on high-quality emergency care following the recognition and diagnosis of the condition, with prompt treatment of bleeding and coagulopathy.<sup>423</sup> Awareness of AFE should be integral to the education of involved physicians and to emergency algorithms.

## 10 Long-term sequelae of pulmonary embolism

The patency of the pulmonary arterial bed is restored in the majority of PE survivors within the first few months following the acute episode; therefore, no routine follow-up CTPA imaging is needed in such patients treated for PE.<sup>427</sup> However, in other patients, thrombi become persistent and organized, which in rare cases may result in CTEPH, a potentially life-threatening obstructing vasculopathy. The rarity of this condition is in contrast to the relatively large number of patients who report persisting dyspnoea or poor physical performance over several months after acute PE. Thus, the aims of an efficient follow-up strategy after PE should be to: (i) provide appropriate care (exercise rehabilitation, treatment of comorbidity, behavioural education, and modification of risk factors) to patients with persisting symptoms, and (ii) ensure early detection of CTEPH to refer the patient for further diagnostic workup and specific treatment.

### 10.1 Persisting symptoms and functional limitation after pulmonary embolism

Cohort studies conducted over the past decade (summarized in Klok *et al.*<sup>428</sup>) have revealed that persisting or deteriorating dyspnoea, and poor physical performance, are frequently present 6 months to 3 years after an acute PE episode. The proportion of patients claiming that their health status is worse at 6 month follow-up than it was at the time of PE diagnosis varies widely, ranging between 20 and 75%.<sup>429–431</sup> The following baseline parameters and findings could be identified as predictors of exertional dyspnoea at long-term follow-up after PE: advanced age, cardiac or pulmonary comorbidity, higher body mass index, and history of smoking;<sup>429</sup> higher systolic PAP and RV dysfunction at diagnosis;<sup>430,432,433</sup> and residual pulmonary vascular obstruction at discharge.<sup>434</sup>

More recently, a prospective cohort study enrolled 100 patients at five Canadian hospitals between 2010 and 2013, and followed them over 1 year.<sup>435</sup> As many as 47% of the patients had reduced maximal aerobic capacity, defined as peak oxygen consumption <80% of the predicted value on cardiopulmonary exercise testing (CPET). This functional outcome was associated with significantly worse generic health-related quality of life and dyspnoea scores, as well as with a significantly reduced 6 min walk distance.<sup>435</sup> Independent predictors of reduced functional exercise capacity and quality of life over time included female sex, higher body mass index, history of lung disease, higher pulmonary artery systolic pressures on the 10 day echocardiogram, and higher main pulmonary artery diameter on the baseline CTPA.<sup>436</sup> Of note, pulmonary function tests and echocardiographic results at follow-up were largely within normal limits, both in patients with and without reduced maximal aerobic capacity.<sup>435</sup> Lack of an association between exercise impairment, and persistent RV dilation or dysfunction, was also reported by a study of 20 survivors of massive or submassive PE.<sup>437</sup>

Taken together, older and more recent cohort studies have suggested that muscle deconditioning, particularly in the presence of excess body weight and cardiopulmonary comorbidity, is largely responsible for the frequently reported dyspnoea and signs of exercise limitation after acute PE. This also means that, at least in the majority of cases, poor physical performance after PE does not

appear to be attributable to 'large' residual thrombi, or persisting/progressive PH and RV dysfunction. Ongoing prospective studies in large numbers of patients may help to better identify predictors of functional and/or haemodynamic impairment after acute PE, and their possible implications for shaping follow-up programmes.<sup>438</sup>

As mentioned in section 6, it remains unclear whether early reperfusion treatment, notably thrombolysis, has an impact on clinical symptoms, functional limitation, or persistent (or new-onset) PH at long-term follow-up after PE. Consequently, prevention of long-term PE sequelae is, at present, no justification for thrombolytic treatment in the acute phase of PE.

### 10.2 Chronic thromboembolic pulmonary hypertension

#### 10.2.1 Epidemiology, pathophysiology, and natural history

CTEPH is a disease caused by the persistent obstruction of pulmonary arteries by organized thrombi, leading to flow redistribution and secondary remodelling of the pulmonary microvascular bed. CTEPH has been reported with a cumulative incidence of between 0.1 and 9.1% in the first 2 years after a symptomatic PE event; the large margin of error is due to referral bias, the paucity of early symptoms, and the difficulty of differentiating acute PE from symptoms of pre-existing CTEPH.<sup>439,440</sup> A prospective, multicentre, observational screening survey for the detection of CTEPH included patients with acute PE from 11 centres in Switzerland, from March 2009 to November 2016. Screening for possible CTEPH was performed at 6, 12, and 24 months using a stepwise algorithm that included a phone-based dyspnoea survey, TTE, right heart catheterization, and radiological confirmation of CTEPH. Of 508 patients assessed for CTEPH screening over 2 years, CTEPH incidence following PE was 3.7 per 1000 patient-years, with a 2 year cumulative incidence of 0.79%.<sup>441</sup> In Germany, the incidence of CTEPH in 2016 was estimated at 5.7 per million adult population.<sup>442</sup>

The hallmark of CTEPH is fibrotic transformation of a pulmonary arterial thrombus, causing fixed mechanical obstruction of pulmonary arteries and leading to overflow of the open pulmonary arterial bed. Together with collateral supply from systemic arteries downstream of pulmonary arterial occlusions, this contributes to microvascular remodelling causing a progressive increase in PVR.<sup>443</sup> Owing to this complex pathophysiology, there is no clear correlation between the degree of mechanical obstruction found at imaging and haemodynamics, which can deteriorate in the absence of recurrent PE.<sup>444</sup>

Two historical trials assessed survival in patients with CTEPH before the availability of surgical treatment. In both studies, mean PAP >30 mmHg was related to poor survival, similar to that reported for idiopathic pulmonary arterial hypertension.<sup>445,446</sup>

The most frequently cited risk factors and predisposing conditions for CTEPH are shown in Table 13. In an international registry, a history of acute PE was reported by 75% of patients.<sup>447</sup> Associated conditions and comorbidities included thrombophilic disorders, particularly antiphospholipid antibody syndrome and high coagulation factor VIII levels, cancer, a history of splenectomy, inflammatory bowel disease, ventriculo-atrial shunts, and infection of chronic i.v. lines and devices such as implantable pacemakers.

**Table 13 Risk factors and predisposing conditions for chronic thromboembolic pulmonary hypertension**<sup>447–449</sup>

Findings related to the acute PE event (obtained at PE diagnosis)	Concomitant chronic diseases and conditions predisposing to CTEPH (documented at PE diagnosis or at 3–6 month follow-up)
Previous episodes of PE or DVT	Ventriculo-atrial shunts
Large pulmonary arterial thrombi on CTPA	Infected chronic i.v. lines or pacemakers
Echocardiographic signs of PH/RV dysfunction <sup>a</sup>	History of splenectomy
CTPA findings suggestive of pre-existing chronic thromboembolic disease <sup>b</sup>	Thrombophilic disorders, particularly antiphospholipid antibody syndrome and high coagulation factor VIII levels
	Non-O blood group
	Hypothyroidism treated with thyroid hormones
	History of cancer
	Myeloproliferative disorders
	Inflammatory bowel disease
	Chronic osteomyelitis

© ESC 2019

CTEPH = Chronic thromboembolic pulmonary hypertension; CTPA = computed tomographic pulmonary angiography; DVT = deep vein thrombosis; i.v. = intravenous; LV = left ventricular; PE = pulmonary embolism; PH = pulmonary hypertension; RV = right ventricular.

<sup>a</sup>Echocardiographic criteria of RV dysfunction are graphically presented in Figure 3, and their prognostic value summarized in Supplementary Data Table 3. On CTPA (four-chamber views of the heart), RV dysfunction is defined as RV/LV diameter ratio >1.0.

<sup>b</sup>Direct and indirect vascular signs, as well as lung parenchymal findings, are summarized in Supplementary Data Table 2.

### 10.2.2 Clinical presentation and diagnosis

Diagnosing CTEPH is difficult. Algorithms for predicting<sup>450</sup> or ruling out CTEPH<sup>451,452</sup> are limited by a lack of specificity. The clinical characteristics of patients enrolled in an international CTEPH registry have shown that the median age at diagnosis is 63 years and that both sexes are equally affected; paediatric cases are rare.<sup>447</sup> Clinical symptoms and signs are non-specific or absent in early CTEPH, with signs of right heart failure only becoming evident in advanced disease. Thus, early diagnosis remains a challenge in CTEPH, with a median time of 14 months between symptom onset and diagnosis in expert centres.<sup>453</sup> When present, the clinical symptoms of CTEPH may resemble those of acute PE or of pulmonary arterial hypertension; in the latter context, oedema and haemoptysis occur more often in CTEPH, while syncope is more common in pulmonary arterial hypertension.<sup>453</sup>

The diagnosis of CTEPH is based on findings obtained after at least 3 months of effective anticoagulation, to distinguish this condition from acute PE. The diagnosis requires a mean PAP of  $\geq 25$  mmHg along with a pulmonary arterial wedge pressure of  $\leq 15$  mmHg, documented at right heart catheterization in a patient with mismatched perfusion defects on V/Q lung scan. Specific diagnostic signs for CTEPH on multidetector CT angiography or conventional pulmonary cineangiography include ring-like stenoses, webs, slits, and chronic total occlusions.<sup>289</sup>

Some patients may present with normal pulmonary haemodynamics at rest despite symptomatic disease. If other causes of exercise limitation are excluded, these patients are considered as having chronic thromboembolic disease (CTED). Identification of patients with chronic thromboembolism without PH, who may have an indication for surgical or interventional treatment, requires particular expertise and should be done in CTEPH referral centres. Among 1019 patients who were submitted to pulmonary endarterectomy (PEA) in a UK referral centre, 42 patients did not have pulmonary

hypertension at rest but showed functional improvement after the operation.<sup>454</sup>

Planar V/Q lung scan is a suitable first-line imaging modality for CTEPH as it has 96–97% sensitivity and 90–95% specificity for the diagnosis.<sup>455</sup> SPECT seems less sensitive than planar V/Q scanning if assessed at a level of individual segmental arteries, but it is unlikely to miss clinically relevant CTEPH in an individual patient. In contrast to CTEPH, abnormal mismatched perfusion defects sometimes found in pulmonary arterial hypertension and pulmonary veno-occlusive disease typically have a non-segmental pattern.

CTPA is gaining ground as a diagnostic modality in CTEPH,<sup>456</sup> but it should not be used as a stand-alone test to exclude the disease.<sup>455</sup> Newer diagnostic tests include dual-energy CT, which allows the simultaneous assessment of patency of the pulmonary arteries and of lung perfusion, probably at a cost of some increase in radiation delivered to the patient. Magnetic resonance imaging of the pulmonary vasculature is still considered inferior to CT.<sup>457</sup> Cone-beam CT,<sup>458</sup> angiography,<sup>459</sup> intravascular ultrasound, and optical coherence tomography are more suitable for the characterization of lesions during interventional treatment than for diagnosis. High-resolution CT scan of the chest may assist in the differential diagnosis of CTEPH, showing emphysema, bronchial, or interstitial lung disease, as well as infarcts, and vascular and thoracic wall malformations. Perfusion inequalities manifesting as a mosaic parenchymal pattern are frequently found in CTEPH, but may also be observed in  $\leq 12\%$  of patients with other causes of PH. Differential diagnosis of CTEPH should also include pulmonary arteritis, pulmonary angiosarcoma, tumour embolism, parasites (hydatid cyst), foreign body embolism, and congenital or acquired pulmonary artery stenoses.<sup>289</sup>

### 10.2.3 Surgical treatment

Surgical PEA is the treatment of choice for operable CTEPH. In contrast to surgical embolectomy for acute PE, treatment of CTEPH



necessitates a true bilateral endarterectomy through the medial layer of the pulmonary arteries. It requires deep hypothermia and intermittent circulatory arrest, without a need for cerebral perfusion.<sup>460,461</sup> In-hospital mortality is currently as low as 4.7%<sup>462</sup> and is even lower in high-volume single centres.<sup>463</sup> The majority of patients experience substantial relief from symptoms and near-normalization of haemodynamics.<sup>461–464</sup> Owing to the complexity of both the surgical technique and peri-procedural management, PEA is performed in specialized centres. Eligibility for surgery requires a decision taken during a dedicated meeting of a multidisciplinary CTEPH team including experienced surgeons for PEA, interventional radiologists or cardiologists, radiologists experienced in pulmonary vascular imaging, and clinicians with expertise in PH. The CTEPH team should confirm the diagnosis, assess the surgical accessibility of chronic post-thrombotic obstructions ('surgical operability'), and consider the risks related to comorbidities ('medical operability'). The operability of patients with CTEPH is determined by multiple factors that cannot easily be standardized. These are related to the suitability of the patient, the expertise of the surgical team, and available resources. General criteria include pre-operative New York Heart Association (NYHA) functional class and the surgical accessibility of thrombi in the main, lobar, or segmental pulmonary arteries.<sup>462</sup> Advanced age *per se* is no contraindication for surgery. There is no haemodynamic threshold or measure of RV dysfunction that can be considered to preclude PEA.

Data from the international CTEPH registry, set up in 27 centres to evaluate the long-term outcome and outcome predictors in 679 operated and not-operated patients, showed estimated survival at 3 years of 89% in operated and 70% in not-operated patients.<sup>465</sup> Mortality was associated with NYHA functional class, RA pressure, and a history of cancer.<sup>465</sup> In this prospective registry, the long-term prognosis of operated patients was better than the outcome of not-operated patients.<sup>465</sup> Additional correlates of mortality were bridging therapy with pulmonary vasodilators, post-operative PH, surgical complications, and additional cardiac procedures in operated patients, and comorbidities such as coronary disease, left heart failure, and chronic obstructive pulmonary disease in not-operated patients.<sup>465</sup> A recent report identified mean PAP  $\geq 38$  mmHg and PVR  $\geq 425$  dyn $\cdot$ s $\cdot$ cm<sup>-5</sup> as determinants of poor prognosis in survivors of surgical treatment for CTEPH.<sup>466</sup>

Post-operative ECMO is recommended as the standard of care in PEA centres.<sup>461</sup> Early post-operative reperfusion oedema may require veno-arterial ECMO, and severe persistent PH may be bridged to emergency lung transplantation with ECMO. After PEA, patients should be followed in CTEPH centres to exclude persistent or recurrent PH, with at least one haemodynamic assessment to be considered at 6–12 months after the intervention.

#### 10.2.4 Balloon pulmonary angioplasty

Over the past decade, balloon pulmonary angioplasty (BPA) has emerged as an effective treatment for technically inoperable CTEPH. It allows dilatation of obstructions down to subsegmental vessels, which are inaccessible to surgery. BPA is a stepwise procedure requiring several (usually 4–10) separate sessions. This is necessary to engage all under-perfused lung segments, while limiting the contrast burden and radiation delivered per session. Navigation in distal

pulmonary arteries requires particular expertise, as the complexity and individual variability of the pulmonary arterial tree greatly exceeds that of other vascular beds. Complications include wire- and balloon-induced injury, which may result in intrapulmonary bleeding, haemoptysis, and reperfusion lung injury. Usually, bleeding resolves spontaneously, but sometimes it has to be controlled by transient balloon inflation proximal to the site of perforation; in rare cases it requires embolization. Mild hypoxaemia is frequent and can be controlled by oxygen delivery. Mechanical ventilation or ECMO is rarely needed.

The largest published registry to date included 249 patients with a mean age of 61.5 years, who were treated with BPA between 2004 and 2013 in seven Japanese centres.<sup>467</sup> Mean PAP decreased from 43 to 24 mmHg after terminating BPA sessions, and this result was maintained in 196 patients who underwent follow-up right heart catheterization. Complications occurred in 36% of the patients, including pulmonary injury (18%), haemoptysis (14%), and pulmonary artery perforation (2.9%). After BPA, 30 day mortality was 2.6% and overall survival was 97% at 1 year.<sup>467</sup>

While most of the BPA procedures are performed in technically inoperable patients, this method has also been used for sequential treatment for PH persisting after PEA. Few 'rescue' BPA interventions performed in unstable patients remaining on ECMO after PEA were ineffective.<sup>468</sup>

#### 10.2.5 Pharmacological treatment

Optimal medical treatment for CTEPH consists of anticoagulants, as well as diuretics and oxygen in cases of heart failure or hypoxaemia. Lifelong oral anticoagulation with VKAs is recommended, and also after successful PEA or BPA. No data exist on the efficacy and safety of NOACs.

Pulmonary microvascular disease in CTEPH has provided the rationale for also testing drugs that have been approved for pulmonary arterial hypertension for this indication. Based on available data, medical treatment of CTEPH with targeted therapy is now justified for technically inoperable patients,<sup>469,470</sup> as well as for patients with PH persisting after PEA.<sup>469</sup> To date, the only drug approved for inoperable CTEPH or persistent/recurrent PH after PEA is riociguat, an oral stimulator of soluble guanylate cyclase.<sup>469</sup> In a prospective randomized trial of 261 patients with inoperable CTEPH or persistent/recurrent PH after PEA, treatment with riociguat significantly increased 6 min walking distance and reduced PVR.<sup>469</sup> In a similar population of 157 patients, the dual endothelin antagonist bosentan showed a positive effect on haemodynamics, but no improvement was observed in exercise capacity and the primary outcome was not met.<sup>471</sup> Another dual endothelin antagonist, macitentan, was found to significantly improve PVR and 6 min walking distance compared to placebo in a phase II trial focusing on inoperable patients with CTEPH.<sup>470</sup> Currently, riociguat is being tested in trials addressing its efficacy and safety: (i) as bridging therapy for patients scheduled to undergo PEA (NCT 03273257) and (ii) in comparison to BPA (NCT 02634203).

Overall, the effects on clinical worsening of drugs tested with RCTs in patients with CTEPH have not yet been clarified. Furthermore, no data exist on medical treatment in technically operable patients with prohibitive comorbidities or those refusing surgery.



Off-label combination of drugs approved for pulmonary arterial hypertension has been proposed for CTEPH patients presenting with severe haemodynamic compromise, but only limited prospective data are available to date.<sup>470</sup>

Medical therapy is not indicated in symptomatic survivors of acute PE with documented post-thrombotic obstructions but an absence of PH at right heart catheterization at rest (CTED).

### 10.3 Strategies for patient follow-up after pulmonary embolism

Figure 8 displays a proposed follow-up strategy for survivors of acute PE following discharge from hospital. Evaluation of the patients 3–6 months after the acute PE episode is recommended to assess the persistence (or new onset) and severity of dyspnoea or functional limitation, and to check for possible signs of VTE recurrence, cancer,

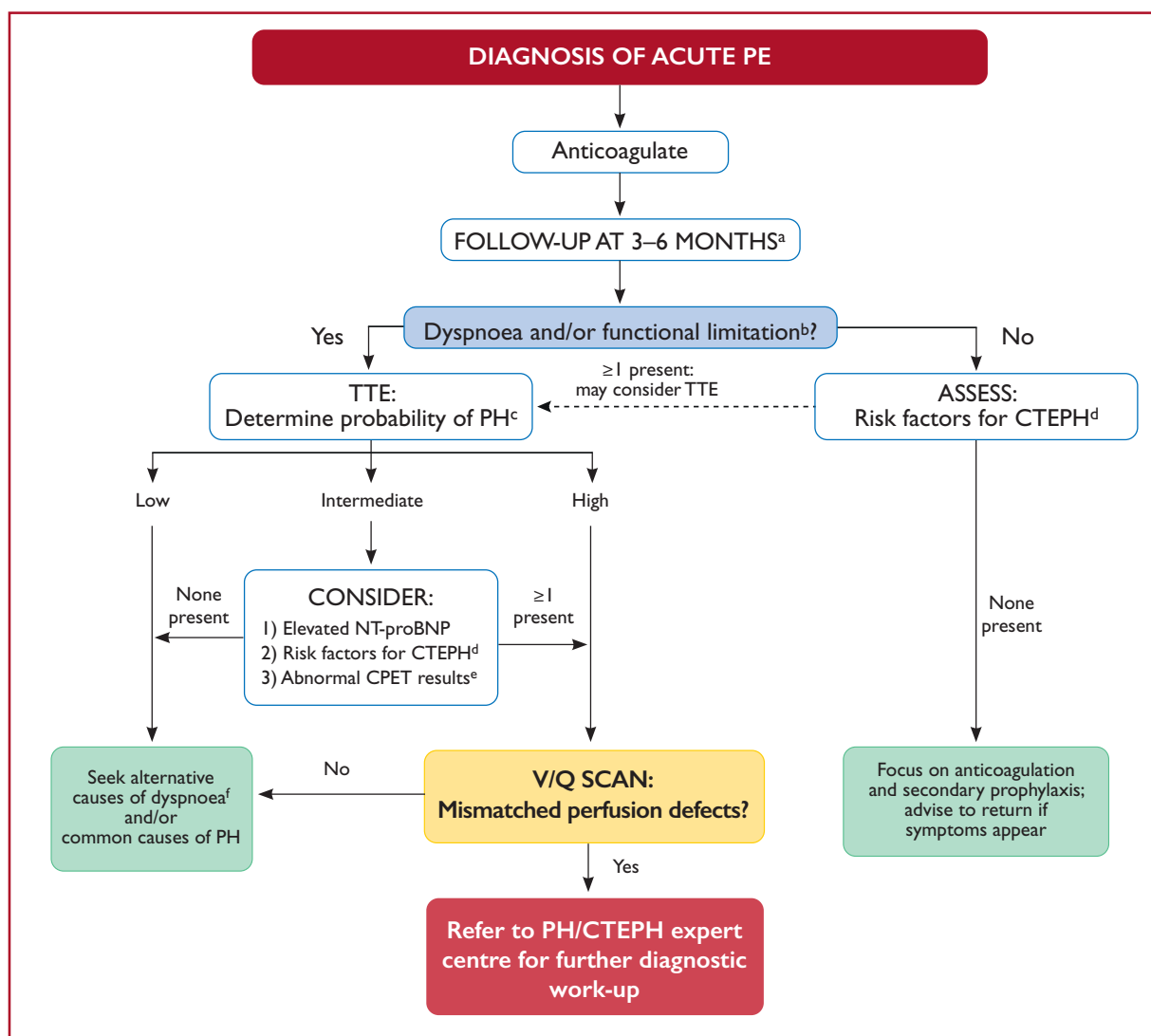

**Figure 8** Follow-up strategy and diagnostic workup for long-term sequelae of pulmonary embolism. CPET = cardiopulmonary exercise testing; CTEPH = chronic thromboembolic pulmonary hypertension; NT-proBNP = N-terminal pro B-type natriuretic peptide; PE = pulmonary embolism; PH = pulmonary hypertension; TTE = transthoracic echocardiography/echocardiogram; V/Q = ventilation/perfusion (lung scintigraphy).

<sup>a</sup>Assess the persistence (or new onset) and severity of dyspnoea or functional limitation, and also check for possible signs of VTE recurrence, cancer, or bleeding complications of anticoagulation.

<sup>b</sup>The Medical Research Council scale can be used to standardize the evaluation of dyspnoea;<sup>160</sup> alternatively, the World Health Organization functional class can be determined (Supplementary Data Table 16).<sup>289</sup>

<sup>c</sup>As defined by the ESC/ERS guidelines on the diagnosis and treatment of Pulmonary Hypertension (Supplementary Data Tables 17 and 18).<sup>289</sup>

<sup>d</sup>Risk factors and predisposing conditions for CTEPH are listed in Table 13.

<sup>e</sup>Cardiopulmonary exercise testing, if appropriate expertise and resources are available on site; abnormal results include, among others, reduced maximal aerobic capacity (peak oxygen consumption), reduced ventilatory equivalent for carbon dioxide, and reduced end-tidal carbon dioxide pressure.

<sup>f</sup>Consider CPET in the diagnostic work-up.

or bleeding complications of anticoagulation. The severity of dyspnoea can be assessed using the Medical Research Council scale;<sup>160</sup> alternatively, the World Health Organization functional class can be determined (Supplementary Data Table 16).<sup>289</sup>

In patients complaining of persisting dyspnoea and poor physical performance, TTE should be considered as the next step to assess the probability of (chronic) PH and thus possible CTEPH. The criteria and levels of PH probability are defined by current ESC Guidelines,<sup>289</sup> and are listed in Supplementary Data Tables 17 and 18. Patients with a high echocardiographic probability of PH, or those with intermediate probability combined with elevated NT-proBNP levels or risk factors/predisposing conditions for CTEPH, such as those listed in Table 13, should be considered for a V/Q scan.

If mismatched perfusion defects are found on the V/Q scan, referral to a PH or CTEPH expert centre for further diagnostic workup is indicated. If, on the other hand, the V/Q scan is normal and the patient's symptoms remain unexplained, CPET may be performed. By providing evidence of reduced maximal aerobic capacity, CPET supports the need for further follow-up visits and helps to identify candidates for pulmonary rehabilitation, exercise, or weight-reduction programmes.<sup>435,436</sup> CPET may also be helpful in patients with suspected CTEPH and coexisting left heart and/or respiratory disease; in such cases, it can help to establish the main limiting factor and thus set priorities for the treatment strategy.<sup>472</sup>

For patients who report as free of dyspnoea or functional limitation at 3–6-month follow-up after acute PE but have risk factors/predisposing conditions for CTEPH (Table 13), further follow-up visits may be scheduled and the patient must be advised to return if symptoms appear. Alternatively, TTE may be considered to assess the probability of PH (Figure 8).

Apart from the recommended screening and diagnostic measures, an integrated model of patient care after PE should be provided, taking into consideration the infrastructure and possibilities offered by each country's health system. The model should include appropriately qualified nurses, interdisciplinary working with physicians in the care of both in-hospital and ambulatory PE patients, standardized treatment protocols adapted to the capacities of each hospital, and bidirectional referral pathways between general practice and the hospital. Such models ensure smooth transitions between hospital specialists and practitioners; provide continuity, and easy access to care along with information and education; and respect the patients' preferences, and those of their families and social environment. In this context, nurse-led care models to deliver follow-up have been shown to be effective after acute coronary syndrome,<sup>473</sup> in primary care-based management of chronic diseases,<sup>474</sup> and in community based self-management initiatives.<sup>475</sup> A recently published study investigated the care of 42 patients followed at a pulmonary arterial hypertension (PAH)/CTEPH nurse-led outpatient clinic and showed positive results.<sup>476</sup> During patient follow-up visits, appropriately qualified nurses screen for signs and symptoms indicating VTE recurrence or complications of treatment, and assess adherence to medication. Nurses work collaboratively with patients using behavioural frameworks and motivational interviewing, to identify and modify associated risk factors (smoking cessation, diet, physical activity, and exercise). In addition, they promote self-management skills such as

## 10.4 Recommendations for follow-up after acute pulmonary embolism

Recommendations	Class <sup>a</sup>	Level <sup>b</sup>
Routine clinical evaluation <sup>c</sup> of patients 3–6 months after the acute PE episode is recommended. <sup>288,352,353,437</sup>	<b>I</b>	<b>B</b>
An integrated model of patient care after PE (involving hospital specialists, appropriately qualified nurses, and primary care physicians) is recommended to ensure optimal transition from hospital to community care.	<b>I</b>	<b>C</b>
In symptomatic patients with mismatched perfusion defects persisting on V/Q scan <sup>d</sup> beyond 3 months after acute PE, referral to a PH/CTEPH expert centre is recommended, after taking into account the results of echocardiography, natriuretic peptide levels, and/or CPET. <sup>477</sup>	<b>I</b>	<b>C</b>
Further diagnostic evaluation <sup>e</sup> should be considered in patients with persistent or new-onset dyspnoea/exercise limitation after PE.	<b>IIa</b>	<b>C</b>
Further diagnostic evaluation <sup>e</sup> may be considered in asymptomatic patients with risk factors for CTEPH. <sup>f 447–449,478</sup>	<b>IIb</b>	<b>C</b>

© ESC 2019

CPET = cardiopulmonary exercise testing; CT = computed tomography; CTEPH = Chronic thromboembolic pulmonary hypertension; PE = pulmonary embolism; PH = pulmonary hypertension; V/Q = ventilation/perfusion (lung scintigraphy).

<sup>a</sup>Class of recommendation.

<sup>b</sup>Level of evidence.

<sup>c</sup>For symptoms suggesting recurrence, bleeding, malignancy, or persistent or new-onset exercise limitation, and to decide on extension of anticoagulant treatment.

<sup>d</sup>Alternatively, dual-energy CT may be used, if appropriate expertise and resources are available on-site.

<sup>e</sup>As proposed in the algorithm shown in Figure 8.

<sup>f</sup>Risk factors and predisposing conditions for CTEPH are listed in Table 13.

the use of compression stockings, safe increase in mobility, increased awareness of signs of recurrence, or complications.

## 11 Non-thrombotic pulmonary embolism

This section is included in the Supplementary Data available online on the EHJ and ESC websites ([www.escardio.org/guidelines](http://www.escardio.org/guidelines)).

## 12 Key messages

The ESC Task Force has selected 10 simple key messages and rules to guide physicians in the diagnosis and management of PE:

- (1) In patients presenting with haemodynamic instability, perform bedside TTE as a fast, immediate step to differentiate suspected high-risk PE from other acute life-threatening situations.

- (2) If you suspect acute PE, institute anticoagulation therapy as soon as possible, while the diagnostic workup is ongoing, unless the patient is bleeding or has absolute contraindications to this therapy.
- (3) Use recommended, validated diagnostic algorithms for PE, including standardized assessment of (pre-test) clinical probability and D-dimer testing. They help to avoid unnecessary, expensive, and potentially harmful imaging tests and exposure to ionizing radiation.
- (4) If the CTPA report suggests single subsegmental PE, consider the possibility of a false-positive finding. Discuss the findings again with the radiologist and/or seek a second opinion to avoid misdiagnosis, and unnecessary, potentially harmful anticoagulation treatment.
- (5) Confirmation of PE in a patient, without haemodynamic instability, must be followed by further risk assessment involving clinical findings, evaluation of the size and/or function of the RV, and laboratory biomarkers as appropriate. This information will help you to decide on the need for reperfusion treatment or monitoring for patients at elevated risk, or consider the option of early discharge and continuation of anticoagulation on an ambulatory basis for patients at low risk.
- (6) As soon as you diagnose (or strongly suspect) high-risk PE, select the best reperfusion option (systemic thrombolysis, surgical embolectomy, or catheter-directed treatment) considering the patient's risk profile, and the resources and expertise available at your hospital. For patients with intermediate-high-risk PE, reperfusion is not first-line treatment, but you should prospectively plan the management strategy with your team to have a contingency plan ready if the situation deteriorates.
- (7) Prefer anticoagulation with a NOAC over the 'traditional' LMWH-VKA regimen unless the patient has contraindication(s) to this type of drug.
- (8) Always remember that, with the exception of acute PE provoked by a strong transient/reversible risk factor, there is a lifelong risk of VTE recurrence after a first episode of PE. Consequently, re-examine the patient after the first 3–6 months of anticoagulation, weigh the benefits vs. risks of continuing treatment, and decide on the extension and dose of anticoagulant therapy, also considering the patient's preference. Remember to recommend regular follow-up examinations, e.g. at yearly intervals.
- (9) If you suspect PE in a pregnant patient, consider diagnostic pathways and algorithms including CTPA or V/Q lung scan, which can be used safely during pregnancy.
- (10) After acute PE, patients should not be lost to follow-up. Apart from checking for possible signs of VTE recurrence, cancer, or bleeding complications of anticoagulation, ask the patient if there is persisting or new-onset dyspnoea or functional limitation. If yes, implement a staged diagnostic workup to exclude CTEPH or chronic thromboembolic disease, and to detect/treat comorbidity or 'simple' deconditioning. Follow-up imaging is not routinely recommended in an asymptomatic patient, but it may be considered in patients with risk factors for development of CTEPH.

## 13 Gaps in the evidence

### Diagnosis

- The optimal method to adjust (based on the patient's age or in combination with clinical probability) the D-dimer threshold, permitting the exclusion of PE while reducing the number of unnecessary imaging tests to a minimum, remains to be determined.
- The diagnostic value and clinical significance of isolated subsegmental contrast-filling defects in the modern CTPA era remain controversial.
- No robust data exist to guide the decision on whether to treat incidental PE with anticoagulants compared with a strategy of watchful waiting.
- For patients presenting with non-traumatic chest pain, the benefits vs. risks of 'triple rule-out' (for coronary artery disease, PE, and aortic dissection) CT angiography need further evaluation before such an approach can be routinely recommended.

### Assessment of pulmonary embolism severity and the risk of early death

- The optimal, clinically most relevant combination (and cut-off levels) of clinical and biochemical predictors of early PE-related death remain to be determined, particularly with regard to identifying possible candidates for reperfusion treatment among patients with intermediate-risk PE.
- The need for assessment of the RV status in addition to clinical parameters, to classify a patient with acute symptomatic PE as being at low vs. intermediate risk, needs to be confirmed by further prospective management (cohort) studies.

### Treatment in the acute phase

- The clinical benefits vs. risks of reduced-dose thrombolysis and catheter-based reperfusion modalities in patients with intermediate-high-risk PE should be evaluated in prospective randomized trials.
- The place of ECMO in the management of acute high-risk PE awaits support by additional evidence from prospective management (cohort) studies.
- The optimal anticoagulant drug(s) and regimen in patients with renal insufficiency and CrCl <30 mL/min remain unclear.
- The criteria for selecting patients for early discharge and outpatient treatment of PE, and particularly the need for assessment of the RV status with imaging methods and/or laboratory markers in addition to calculating a clinical score, need to be further validated in prospective cohort studies.

### Chronic treatment and prevention of recurrence

- The clinical value and the possible therapeutic implications of models or scores assessing the risk of VTE recurrence, and the risk of bleeding under anticoagulation, need to be revisited in the NOAC era.
- The effectiveness of extended treatment with a reduced dose, or apixaban or rivaroxaban, should be confirmed in patients with a high risk of recurrent PE.

- The evidence supporting the efficacy and safety of NOACs for the treatment of PE in patients with cancer needs to be extended by further studies.
- In patients with cancer, the anticoagulant regimen and dose after the first 6 months should be clarified and prospectively tested.
- The optimal time for discontinuing anticoagulant treatment after an episode of acute PE in patients with cancer is yet to be determined.

### Pulmonary embolism and pregnancy

- Diagnostic algorithms for PE in pregnancy, using modern radiological imaging techniques and low radiation doses, need to be prospectively tested in adequately powered cohort studies.
- Controversy persists on the optimal LMWH dose and regimen for the treatment of PE during pregnancy.
- NOACs are not allowed in pregnancy. However, if exposure to these drugs occurs during pregnancy despite this warning, any possible effects on the foetus should be recorded to provide

more precise information on the risks and complications of these drugs, and adapt the instructions to physicians in the future.

### Long-term sequelae of pulmonary embolism

- The optimal follow-up strategy, including the spectrum of diagnostic tests that may be necessary, in patients with persisting symptoms and functional limitation after acute PE needs to be defined and prospectively validated.
- In the absence of persisting symptoms or functional limitation after acute PE, the criteria for identifying patients whose risk of developing CTEPH may be sufficiently high to justify further diagnostic workup require further elaboration and validation in prospective cohort studies.

## 14 'What to do' and 'what not to do' messages from the Guidelines

Diagnosis	Class <sup>a</sup>
In suspected high-risk PE, perform bedside echocardiography or emergency CTPA (depending on availability and clinical circumstances) for diagnosis.	I
In suspected high-risk PE, initiate intravenous anticoagulation with UFH without delay, including a weight-adjusted bolus injection.	I
In suspected PE without haemodynamic instability, use validated diagnostic criteria.	I
In suspected PE without haemodynamic instability, initiate anticoagulation in case of high or intermediate clinical probability, while diagnostic workup is in progress.	I
Base the diagnostic strategy on clinical probability, using either clinical judgement or a validated prediction rule.	I
Measure D-dimers in plasma, preferably with a highly sensitive assay, in outpatients/emergency department patients with low or intermediate clinical probability, or who are PE-unlikely.	I
Reject the diagnosis of PE (without further testing) if CTPA is normal in a patient with low or intermediate clinical probability, or if the patient is PE-unlikely.	I
Reject the diagnosis of PE (without further testing) if the perfusion lung scan is normal.	I
Accept the diagnosis of PE if CTPA shows a segmental or more proximal filling defect in a patient with intermediate or high clinical probability.	I
Accept the diagnosis of VTE if CUS shows a proximal DVT in a patient with clinical suspicion of PE.	I
Do not measure D-dimers in patients with high clinical probability, as a normal result does not safely exclude PE.	III
Do not perform CT venography as an adjunct to CTPA.	III
Do not perform MRA to rule out PE.	III
<b>Risk assessment</b>	
Stratify patients with suspected or confirmed PE, based on the presence of haemodynamic instability, to identify those at high risk of early mortality.	I
In patients without haemodynamic instability, further stratify PE into intermediate- and low-risk categories.	I
<b>Treatment in the acute phase</b>	
Administer systemic thrombolytic therapy to patients with high-risk PE.	I
Surgical pulmonary embolectomy for patients with high-risk PE, in whom recommended thrombolysis is contraindicated or has failed.	I
If anticoagulation is initiated parenterally in a patient without haemodynamic instability, prefer LMWH or fondaparinux over UFH.	I

Continued

When oral anticoagulation is initiated in a patient with PE who is eligible for a NOAC (apixaban, dabigatran, edoxaban, or rivaroxaban), prefer a NOAC.	I
As an alternative to a NOAC, administer a VKA, overlapping with parenteral anticoagulation until an INR of 2.5 (range 2.0–3.0) has been reached.	I
Administer rescue thrombolytic therapy to a patient with haemodynamic deterioration on anticoagulation treatment.	I
Do not use NOACs in patients with severe renal impairment or in those with antiphospholipid antibody syndrome.	III
Do not routinely administer systemic thrombolysis as primary treatment in patients with intermediate- or low-risk PE.	III
Do not routinely use inferior vena cava filters.	III
<b>Chronic treatment and prevention of recurrence</b>	
Administer therapeutic anticoagulation for $\geq 3$ months to all patients with PE.	I
Discontinue therapeutic oral anticoagulation after 3 months in patients with first PE secondary to a major transient/reversible risk factor.	I
Continue oral anticoagulant treatment indefinitely in patients presenting with recurrent VTE (at least one previous episode of PE or DVT) that is not related to a major transient or reversible risk factor.	I
Continue oral anticoagulant treatment with a VKA indefinitely in patients with antiphospholipid antibody syndrome.	I
In patients who receive extended anticoagulation, reassess drug tolerance and adherence, hepatic and renal function, and the bleeding risk at regular intervals.	I
<b>PE in pregnancy</b>	
Perform formal diagnostic assessment with validated methods if PE is suspected during pregnancy or in the post-partum period.	I
Administer therapeutic, fixed doses of LMWH, based on early pregnancy weight, in the majority of pregnant women without haemodynamic instability.	I
Do not insert a spinal or epidural needle within 24 h since the last LMWH dose.	III
Do not administer LMWH within 4 h of removal of an epidural catheter.	III
Do not use NOACs during pregnancy or lactation.	III
<b>Post-PE care and long-term sequelae</b>	
Routinely re-evaluate patients 3–6 months after acute PE.	I
Implement an integrated model of care after acute PE, in order to ensure optimal transition from hospital to ambulatory care.	I
Refer symptomatic patients with mismatched perfusion defects on V/Q lung scan beyond 3 months after acute PE to a pulmonary hypertension/CTEPH expert centre, taking into account the results of echocardiography, natriuretic peptide, and/or cardiopulmonary exercise testing.	I

CT = computed tomography; CTPA = computed tomographic pulmonary angiography/angiogram; CTEPH = Chronic thromboembolic pulmonary hypertension; CUS = compression ultrasonography; DVT = deep vein thrombosis; INR = international normalized ratio; LMWH = low-molecular weight heparin; MRA = magnetic resonance angiography; NOAC(s) = non-vitamin K antagonist oral anticoagulant(s); PE = pulmonary embolism; UFH = unfractionated heparin; VKA = vitamin K antagonist; V/Q = ventilation/perfusion (lung scintigraphy); VTE = venous thromboembolism.

<sup>a</sup>Class of recommendation.

© ESC 2019

## 15 Supplementary data

[Supplementary Data](#) with additional Web Supplementary Tables complementing the full text, as well as *section 11* on non-thrombotic PE, are available on the *European Heart Journal* website and via the ESC website at [www.escardio.org/guidelines](http://www.escardio.org/guidelines).

## 16 Appendix

### Author/Task Force Member Affiliations:

**Cecilia Becattini**, Internal and Cardiovascular Medicine, University of Perugia, Perugia, Italy; **Héctor Bueno**, Centro Nacional de Investigaciones Cardiovasculares, Madrid, Spain; and Cardiology, Hospital Universitario 12 de Octubre & i+12 Research Institute, Madrid, Spain; CIBERCV, Madrid, Spain; **Geert-Jan Geersing**, Julius Center for Health Sciences and Primary Care, University Medical

Center Utrecht, Utrecht University, Utrecht, Netherlands; **Veli-Pekka Harjola**, Emergency Medicine, Department of Emergency Medicine and Services, Helsinki University, Helsinki University Hospital, Helsinki, Finland; **Menno V. Huisman**, Thrombosis and Hemostasis, Leiden University Medical Center, Leiden, Netherlands; **Marc Humbert**, Service de Pneumologie, Hôpital Bicêtre, Assistance Publique-Hôpitaux de Paris, Univ. Paris-Sud, Université Paris-Saclay, Le Kremlin-Bicêtre, France; **Catriona Sian Jennings**, National Heart and Lung Institute (NHLI), Imperial College London, London, United Kingdom; **David Jiménez**, Respiratory Department, Ramón y Cajal Hospital and Alcala University, IRYCIS, Madrid, Spain; **Nils Kucher**, Angiology, University Hospital, Zurich, Switzerland; **Irene Marthe Lang**, Cardiology, Medical University of Vienna, Vienna, Austria; **Mareike Lankeit**, Department of Internal Medicine and Cardiology, Campus Virchow Klinikum, Charité—University Medicine Berlin, Berlin, Germany; and Center for Thrombosis and Hemostasis, University Medical Center Mainz, Mainz, Germany; Clinic



of Cardiology and Pneumology, University Medical Center Göttingen, Göttingen, Germany; **Roberto Lorusso**, Cardio-Thoracic Surgery Department, Heart and Vascular Centre, Maastricht University Medical Centre (MUMC), Cardiovascular Research Institute Maastricht (CARIM), Maastricht, Netherlands; **Lucia Mazzolai**, Department of Angiology, CHUV, Lausanne, Switzerland; **Nicolas Meneveau**, Department of Cardiology, University Hospital Jean Minjot and EA3920, University of Franche-Comté, Besançon, France; **Fionnuala Ní Áinle**, Haematology, Rotunda and Mater University Hospitals, Dublin, University College Dublin, Dublin, Ireland; **Paolo Prandoni**, Arianna Foundation on Anticoagulation, Bologna, Italy; **Piotr Pruszczyk**, Department of Internal Medicine and Cardiology, Medical University of Warsaw, Warsaw, Poland; **Marc Righini**, Division of Angiology and Hemostasis, Geneva University Hospitals and Faculty of Medicine, Geneva, Switzerland; **Adam Torbicki**, Department of Pulmonary Circulation, Thromboembolic Diseases and Cardiology, Centre of Postgraduate Medical Education, Warsaw, ECZ-Otwock, Poland; **Eric Van Belle**, Cardiology, Institut Coeur Poumon CHU de Lille and INSERM U1011 Lille, Lille, France; **José Luis Zamorano**, Cardiology, Hospital Ramón y Cajal, Madrid, Spain.

**ESC Committee for Practice Guidelines (CPG):** Stephan Windecker (Chairperson) (Switzerland), Victor Aboyans (France), Colin Baigent (United Kingdom), Jean-Philippe Collet (France), Veronica Dean (France), Victoria Delgado (Netherlands), Donna Fitzsimons (United Kingdom), Chris P. Gale (United Kingdom), Diederick E. Grobbee (Netherlands), Sigrun Halvorsen (Norway), Gerhard Hindricks (Germany), Bernard Jung (France), Peter Juni (Canada), Hugo A. Katus (Germany), Ulf Landmesser (Germany), Christophe Leclercq (France), Maddalena Lettino (Italy), Basil S. Lewis (Israel), Bela Merkely (Hungary), Christian Mueller (Switzerland), Steffen E. Petersen (United Kingdom), Anna Sonia Petronio (Italy), Dimitrios J. Richter (Greece), Marco Roffi (Switzerland), Evgeny Shlyakhto (Russian Federation), Iain A. Simpson (United Kingdom), Miguel Sousa-Uva (Portugal), Rhian M. Touyz (United Kingdom).

**ESC National Cardiac Societies** actively involved in the review process of the 2019 ESC Guidelines on the diagnosis and management of acute pulmonary embolism:

**Algeria:** Algerian Society of Cardiology, Naima Hammoudi; **Armenia:** Armenian Cardiologists Association, Hamlet Hayrapetyan; **Austria:** Austrian Society of Cardiology, Julia Mascherbauer; **Azerbaijan:** Azerbaijan Society of Cardiology, Firdovsi Ibrahimov; **Belarus:** Belorussian Scientific Society of Cardiologists, Oleg Polonetsky; **Belgium:** Belgian Society of Cardiology, Patrizio Lancellotti; **Bulgaria:** Bulgarian Society of Cardiology, Mariya Tokmakova; **Croatia:** Croatian Cardiac Society, Bosko Skoric; **Cyprus:** Cyprus Society of Cardiology, Ioannis Michaloliakos; **Czech Republic:** Czech Society of Cardiology, Martin Hutyrá; **Denmark:** Danish Society of Cardiology, Søren Møllemejkjaer; **Egypt:** Egyptian Society of Cardiology, Mansour Mostafa; **Estonia:** Estonian Society of Cardiology, Julia Reinmets; **Finland:** Finnish Cardiac Society, Pertti Jääskeläinen; **France:** French Society of Cardiology, Denis Angoulvant; **Germany:** German Cardiac Society, Johann Bauersachs; **Greece:** Hellenic

Society of Cardiology, George Giannakoulas; **Hungary:** Hungarian Society of Cardiology, Endre Zima; **Italy:** Italian Federation of Cardiology, Carmine Dario Vizza; **Kazakhstan:** Association of Cardiologists of Kazakhstan, Akhmetzhan Sugraliyev; **Kosovo (Republic of):** Kosovo Society of Cardiology, Ibadete Bytyçi; **Latvia:** Latvian Society of Cardiology, Aija Maca; **Lithuania:** Lithuanian Society of Cardiology, Egle Ereminiene; **Luxembourg:** Luxembourg Society of Cardiology, Steve Huijnen; **Malta:** Maltese Cardiac Society, Robert Xuereb; **Moldova (Republic of):** Moldavian Society of Cardiology, Nadejda Diaconu; **Montenegro:** Montenegro Society of Cardiology, Nebojsa Bulatovic; **Morocco:** Moroccan Society of Cardiology, Ilyasse Asfalou; **North Macedonia:** North Macedonian Society of Cardiology, Marijan Bosevski; **Norway:** Norwegian Society of Cardiology, Sigrun Halvorsen; **Poland:** Polish Cardiac Society, Bożena Sobkowicz; **Portugal:** Portuguese Society of Cardiology, Daniel Ferreira; **Romania:** Romanian Society of Cardiology, Antoniu Octavian Petris; **Russian Federation:** Russian Society of Cardiology, Olga Moiseeva; **San Marino:** San Marino Society of Cardiology, Marco Zavatta; **Serbia:** Cardiology Society of Serbia, Slobodan Obradovic; **Slovakia:** Slovak Society of Cardiology, Iveta Šimkova; **Slovenia:** Slovenian Society of Cardiology, Peter Radsel; **Spain:** Spanish Society of Cardiology, Borja Ibanez; **Sweden:** Swedish Society of Cardiology, Gerhard Wikström; **Switzerland:** Swiss Society of Cardiology, Drahomir Aujesky; **Turkey:** Turkish Society of Cardiology, Cihangir Kaymaz; **Ukraine:** Ukrainian Association of Cardiology, Alexander Parkhomenko; **United Kingdom of Great Britain and Northern Ireland:** British Cardiovascular Society, Joanna Pepke-Zaba.

## 17 References

- Mazzolai L, Aboyans V, Agno W, Agnelli G, Alatri A, Bauersachs R, Brekelmans MPA, Buller HR, Elias A, Farge D, Konstantinides S, Palareti G, Prandoni P, Righini M, Torbicki A, Vlachopoulos C, Brodmann M. Diagnosis and management of acute deep vein thrombosis: a joint consensus document from the European Society of Cardiology working groups of aorta and peripheral vascular diseases and pulmonary circulation and right ventricular function. *Eur Heart J* 2018;**39**:4208–4218.
- Raskob GE, Angchaisuksiri P, Blanco AN, Buller H, Gallus A, Hunt BJ, Hylek EM, Kakkar A, Konstantinides SV, McCumber M, Ozaki Y, Wendelboe A, Weitz JI. Thrombosis: a major contributor to global disease burden. *Arterioscler Thromb Vasc Biol* 2014;**34**:2363–2371.
- Wendelboe AM, Raskob GE. Global burden of thrombosis: epidemiologic aspects. *Circ Res* 2016;**118**:1340–1347.
- Keller K, Hohmann L, Ebner M, Kresoja KP, Munzel T, Konstantinides SV, Lankeit M. Trends in thrombolytic treatment and outcomes of acute pulmonary embolism in Germany. *Eur Heart J*;doi: 10.1093/eurheartj/ehz236. Published online ahead of print 18 May 2019.
- de Miguel-Diez J, Jimenez-Garcia R, Jimenez D, Monreal M, Guisjarro R, Otero R, Hernandez-Barrera V, Trujillo-Santos J, Lopez de Andres A, Carrasco-Garrido P. Trends in hospital admissions for pulmonary embolism in Spain from 2002 to 2011. *Eur Respir J* 2014;**44**:942–950.
- Dentali F, Agno W, Pomero F, Fenoglio L, Squizzato A, Bonzini M. Time trends and case fatality rate of in-hospital treated pulmonary embolism during 11 years of observation in Northwestern Italy. *Thromb Haemost* 2016;**115**:399–405.
- Lehnert P, Lange T, Møller CH, Olsen PS, Carlsen J. Acute pulmonary embolism in a national Danish cohort: increasing incidence and decreasing mortality. *Thromb Haemost* 2018;**118**:539–546.
- Barco S, Woerschling AL, Spyropoulos AC, Piovella F, Mahan CE. European Union-28: an annualised cost-of-illness model for venous thromboembolism. *Thromb Haemost* 2016;**115**:800–808.
- Cohen AT, Agnelli G, Anderson FA, Arcelus JL, Bergqvist D, Brecht JG, Greer IA, Heit JA, Hutchinson JL, Kakkar AK, Mottier D, Oger E, Samama MM, Spannagl M; VTE Impact Assessment Group in Europe (VITAE). Venous thromboembolism (VTE) in Europe. The number of VTE events and associated morbidity and mortality. *Thromb Haemost* 2007;**98**:756–764.

10. Jimenez D, de Miguel-Diez J, Guijarro R, Trujillo-Santos J, Otero R, Barba R, Muriel A, Meyer G, Yusen RD, Monreal M; RIETE Investigators. Trends in the management and outcomes of acute pulmonary embolism: analysis from the RIETE registry. *J Am Coll Cardiol* 2016;**67**:162–170.
11. Agarwal S, Clark D III, Sud K, Jaber WVA, Cho L, Menon V. Gender disparities in outcomes and resource utilization for acute pulmonary embolism hospitalizations in the United States. *Am J Cardiol* 2015;**116**:1270–1276.
12. Roy PM, Meyer G, Vielle B, Le Gall C, Verschuren F, Carpentier F, Leveau P, Furber A; EMDEPU Study Group. Appropriateness of diagnostic management and outcomes of suspected pulmonary embolism. *Ann Intern Med* 2006;**144**:157–164.
13. Jimenez D, Bikdeli B, Barrios D, Morillo R, Nieto R, Guerassimova I, Muriel A, Jara-Palomares L, Moores L, Tapson V, Yusen RD, Monreal M; RIETE Investigators. Management appropriateness and outcomes of patients with acute pulmonary embolism. *Eur Respir J* 2018;**51**:1800445.
14. Wiener RS, Schwartz LM, Woloshin S. Time trends in pulmonary embolism in the United States: evidence of overdiagnosis. *Arch Intern Med* 2011;**171**:831–837.
15. Shiraev TP, Omari A, Rushworth RL. Trends in pulmonary embolism morbidity and mortality in Australia. *Thromb Res* 2013;**132**:19–25.
16. Tsai J, Grosse SD, Grant AM, Hooper WC, Atrash HK. Trends in in-hospital deaths among hospitalizations with pulmonary embolism. *Arch Intern Med* 2012;**172**:960–961.
17. Yang Y, Liang L, Zhai Z, He H, Xie W, Peng X, Wang C; Investigators for National Cooperative Project for Prevention and Treatment of PTE-DVT. Pulmonary embolism incidence and fatality trends in Chinese hospitals from 1997 to 2008: a multicenter registration study. *PLoS One* 2011;**6**:e26861.
18. Konstantinides SV, Barco S, Lankeit M, Meyer G. Management of pulmonary embolism: an update. *J Am Coll Cardiol* 2016;**67**:976–990.
19. Biss TT, Brandao LR, Kahr WH, Chan AK, Williams S. Clinical features and outcome of pulmonary embolism in children. *Br J Haematol* 2008;**142**:808–818.
20. Andrew M, David M, Adams M, Ali K, Anderson R, Barnard D, Bernstein M, Brisson L, Cairney B, DeSai D. Venous thromboembolic complications (VTE) in children: first analyses of the Canadian Registry of VTE. *Blood* 1994;**83**:1251–1257.
21. Stein PD, Kayali F, Olson RE. Incidence of venous thromboembolism in infants and children: data from the National Hospital Discharge Survey. *J Pediatr* 2004;**145**:563–565.
22. van Ommen CH, Heijboer H, Buller HR, Hirasig RA, Heijmans HS, Peters M. Venous thromboembolism in childhood: a prospective two-year registry in The Netherlands. *J Pediatr* 2001;**139**:676–681.
23. Rogers MA, Levine DA, Blumberg N, Flanders SA, Chopra V, Langa KM. Triggers of hospitalization for venous thromboembolism. *Circulation* 2012;**125**:2092–2099.
24. Anderson FA Jr, Spencer FA. Risk factors for venous thromboembolism. *Circulation* 2003;**107**:19–116.
25. Ku GH, White RH, Chew HK, Harvey DJ, Zhou H, Wun T. Venous thromboembolism in patients with acute leukemia: incidence, risk factors, and effect on survival. *Blood* 2009;**113**:3911–3917.
26. Chew HK, Wun T, Harvey D, Zhou H, White RH. Incidence of venous thromboembolism and its effect on survival among patients with common cancers. *Arch Intern Med* 2006;**166**:458–464.
27. Timp JF, Braekkan SK, Versteeg HH, Cannegieter SC. Epidemiology of cancer-associated venous thrombosis. *Blood* 2013;**122**:1712–1723.
28. Blom JW, Doggen CJ, Osanto S, Rosendaal FR. Malignancies, prothrombotic mutations, and the risk of venous thrombosis. *JAMA* 2005;**293**:715–722.
29. Gussoni G, Frasson S, La Regina M, Di Micco P, Monreal M; RIETE Investigators. Three-month mortality rate and clinical predictors in patients with venous thromboembolism and cancer. Findings from the RIETE registry. *Thromb Res* 2013;**131**:24–30.
30. Blanco-Molina A, Rota L, Di Micco P, Brenner B, Trujillo-Santos J, Ruiz-Gamietea A, Monreal M; RIETE Investigators. Venous thromboembolism during pregnancy, postpartum or during contraceptive use. *Thromb Haemost* 2010;**103**:306–311.
31. Blanco-Molina A, Trujillo-Santos J, Tirado R, Canas I, Riera A, Valdes M, Monreal M; RIETE Investigators. Venous thromboembolism in women using hormonal contraceptives. Findings from the RIETE Registry. *Thromb Haemost* 2009;**101**:478–482.
32. van Hylckama Vlieg A, Middeldorp S. Hormone therapies and venous thromboembolism: where are we now? *J Thromb Haemost* 2011;**9**:257–266.
33. Lidegaard Ø, Nielsen LH, Skovlund CV, Skjeldestad FE, Løkkegaard E. Risk of venous thromboembolism from use of oral contraceptives containing different progestogens and oestrogen doses: Danish cohort study, 2001–9. *BMJ* 2011;**343**:d6423.
34. de Bastos M, Stegeman BH, Rosendaal FR, Van Hylckama Vlieg A, Helmerhorst FM, Stijnen T, Dekkers OM. Combined oral contraceptives: venous thrombosis. *Cochrane Database Syst Rev* 2014;**3**:CD010813.
35. van Vlijmen EF, Wiewel-Verschuren S, Monster TB, Meijer K. Combined oral contraceptives, thrombophilia and the risk of venous thromboembolism: a systematic review and meta-analysis. *J Thromb Haemost* 2016;**14**:1393–1403.
36. Tricotel A, Collin C, Zureik M. Impact of the sharp changes in the use of contraception in 2013 on the risk of pulmonary embolism in France. *J Thromb Haemost* 2015;**13**:1576–1580.
37. Kemmeren JM, Algra A, Grobbee DE. Third generation oral contraceptives and risk of venous thrombosis: meta-analysis. *BMJ* 2001;**323**:131–134.
38. van Hylckama Vlieg A, Helmerhorst FM, Rosendaal FR. The risk of deep venous thrombosis associated with injectable depot-medroxyprogesterone acetate contraceptives or a levonorgestrel intrauterine device. *Arterioscler Thromb Vasc Biol* 2010;**30**:2297–2300.
39. Sweetland S, Beral V, Balkwill A, Liu B, Benson VS, Canonico M, Green J, Reeves GK; Million Women Study Collaborators. Venous thromboembolism risk in relation to use of different types of postmenopausal hormone therapy in a large prospective study. *J Thromb Haemost* 2012;**10**:2277–2286.
40. Clayton TC, Gaskin M, Meade TW. Recent respiratory infection and risk of venous thromboembolism: case-control study through a general practice database. *Int J Epidemiol* 2011;**40**:819–827.
41. Smeeth L, Cook C, Thomas S, Hall AJ, Hubbard R, Vallance P. Risk of deep vein thrombosis and pulmonary embolism after acute infection in a community setting. *Lancet* 2006;**367**:1075–1079.
42. Khorana AA, Kuderer NM, Culakova E, Lyman GH, Francis CW. Development and validation of a predictive model for chemotherapy-associated thrombosis. *Blood* 2008;**111**:4902–4907.
43. Dijk FN, Curtin J, Lord D, Fitzgerald DA. Pulmonary embolism in children. *Paediatr Respir Rev* 2012;**13**:112–122.
44. Piazza G, Goldhaber SZ. Venous thromboembolism and atherothrombosis: an integrated approach. *Circulation* 2010;**121**:2146–2150.
45. Steffen LM, Cushman M, Peacock JM, Heckbert SR, Jacobs DR Jr, Rosamond WD, Folsom AR. Metabolic syndrome and risk of venous thromboembolism: longitudinal investigation of thromboembolism etiology. *J Thromb Haemost* 2009;**7**:746–751.
46. Severinsen MT, Kristensen SR, Johnsen SP, Dethlefsen C, Tjønneland A, Overvad K. Anthropometry, body fat, and venous thromboembolism: a Danish follow-up study. *Circulation* 2009;**120**:1850–1857.
47. Ageno W, Becattini C, Brighton T, Selby R, Kamphuisen PW. Cardiovascular risk factors and venous thromboembolism: a meta-analysis. *Circulation* 2008;**117**:93–102.
48. Piazza G, Goldhaber SZ, Lessard DM, Goldberg RJ, Emery C, Spencer FA. Venous thromboembolism in patients with symptomatic atherosclerosis. *Thromb Haemost* 2011;**106**:1095–1102.
49. Montecucco F, Mach F. Should we focus on "venous vulnerability" instead of "plaque vulnerability" in symptomatic atherosclerotic patients? *Thromb Haemost* 2011;**106**:995–996.
50. Gresle P, Momi S, Migliacci R. Endothelium, venous thromboembolism and ischaemic cardiovascular events. *Thromb Haemost* 2010;**103**:56–61.
51. Fox EA, Kahn SR. The relationship between inflammation and venous thrombosis - A systematic review of clinical studies. *Thromb Haemost* 2005;**94**:362–365.
52. Wattanakit K, Lutsey PL, Bell EJ, Gornik H, Cushman M, Heckbert SR, Rosamond WD, Folsom AR. Association between cardiovascular disease risk factors and occurrence of venous thromboembolism. A time-dependent analysis. *Thromb Haemost* 2012;**108**:508–515.
53. Enga KF, Braekkan SK, Hansen-Krone IJ, le Cessie S, Rosendaal FR, Hansen JB. Cigarette smoking and the risk of venous thromboembolism: the Tromsø Study. *J Thromb Haemost* 2012;**10**:2068–2074.
54. Sorensen HT, Horvath-Puho E, Lash TL, Christiansen CF, Pesavento R, Pedersen L, Baron JA, Prandoni P. Heart disease may be a risk factor for pulmonary embolism without peripheral deep venous thrombosis. *Circulation* 2011;**124**:1435–1441.
55. Prandoni P, Pesavento R, Sorensen HT, Gennaro N, Dalla Valle F, Minotto I, Perina F, Pengo V, Pagnan A. Prevalence of heart diseases in patients with pulmonary embolism with and without peripheral venous thrombosis: findings from a cross-sectional survey. *Eur J Intern Med* 2009;**20**:470–473.
56. Sorensen HT, Horvath-Puho E, Pedersen L, Baron JA, Prandoni P. Venous thromboembolism and subsequent hospitalisation due to acute arterial cardiovascular events: a 20-year cohort study. *Lancet* 2007;**370**:1773–1779.
57. McIntyre KM, Sasahara AA. The hemodynamic response to pulmonary embolism in patients without prior cardiopulmonary disease. *Am J Cardiol* 1971;**28**:288–294.
58. Smulders YM. Pathophysiology and treatment of haemodynamic instability in acute pulmonary embolism: the pivotal role of pulmonary vasoconstriction. *Cardiovasc Res* 2000;**48**:23–33.
59. Lankhaar JW, Westerhof N, Faes TJC, Marques KMJ, Marcus JT, Postmus PE, Vonk-Noordegraaf A. Quantification of right ventricular afterload in patients with and without pulmonary hypertension. *Am J Physiol Heart Circ Physiol* 2006;**291**:H1731–H1737.
60. Marcus JT, Gan CT, Zwanenburg JJ, Boonstra A, Allaart CP, Gotte MJ, Vonk-Noordegraaf A. Interventricular mechanical asynchrony in pulmonary arterial hypertension: left-to-right delay in peak shortening is related to right ventricular overload and left ventricular underfilling. *J Am Coll Cardiol* 2008;**51**:750–757.

61. Mauritz GJ, Marcus JT, Westerhof N, Postmus PE, Vonk-Noordegraaf A. Prolonged right ventricular post-systolic isovolumic period in pulmonary arterial hypertension is not a reflection of diastolic dysfunction. *Heart* 2011;**97**:473–478.
62. Begieneman MP, van de Goot FR, van der Bilt IA, Vonk-Noordegraaf A, Spreuwerberg MD, Paulus WJ, van Hinsbergh VV, Visser FC, Niessen HW. Pulmonary embolism causes endomyocarditis in the human heart. *Heart* 2008;**94**:450–456.
63. Lankeit M, Jiménez D, Kostrubiec M, Dellas C, Hasenfuss G, Pruszczyk P, Konstantinides S. Predictive value of the high-sensitivity troponin T assay and the simplified Pulmonary Embolism Severity Index in hemodynamically stable patients with acute pulmonary embolism: a prospective validation study. *Circulation* 2011;**124**:2716–2724.
64. Lankeit M, Kempf T, Dellas C, Cuny M, Tapken H, Peter T, Olschewski M, Konstantinides S, Wollert KC. Growth differentiation factor-15 for prognostic assessment of patients with acute pulmonary embolism. *Am J Respir Crit Care Med* 2008;**177**:1018–1025.
65. Konstantinides SV, Torbicki A, Agnelli G, Danchin N, Fitzmaurice D, Galie N, Gibbs JS, Huisman MV, Humbert M, Kucher N, Lang I, Lankeit M, Lekakis J, Maack C, Mayer E, Meneveau N, Perrier A, Pruszczyk P, Rasmussen LH, Schindler TH, Svitil P, Vonk NA, Zamorano JL, Zompatori M. 2014 ESC Guidelines on the diagnosis and management of acute pulmonary embolism. *Eur Heart J* 2014;**35**:3033–3073.
66. Burrows KS, Clark AR, Tawhai MH. Blood flow redistribution and ventilation-perfusion mismatch during embolic pulmonary arterial occlusion. *Pulm Circ* 2011;**1**:365–376.
67. Konstantinides S, Geibel A, Kasper W, Olschewski M, Blumel L, Just H. Patent foramen ovale is an important predictor of adverse outcome in patients with major pulmonary embolism. *Circulation* 1998;**97**:1946–1951.
68. Harjola VP, Mebazaa A, Celutkienė J, Bettex D, Bueno H, Chioncel O, Crespo-Leiro MG, Falk V, Filippatos G, Gibbs S, Leite-Moreira A, Lassus J, Masip J, Mueller C, Mullens WV, Naeije R, Nordegraaf AV, Parissis J, Riley JP, Ristic A, Rosano G, Rudiger A, Ruschitzka F, Seferovic P, Sztrymf B, Vieillard-Baron A, Yilmaz MB, Konstantinides S. Contemporary management of acute right ventricular failure: a statement from the Heart Failure Association and the Working Group on Pulmonary Circulation and Right Ventricular Function of the European Society of Cardiology. *Eur J Heart Fail* 2016;**18**:226–241.
69. Mebazaa A, Tolppanen H, Mueller C, Lassus J, DiSomma S, Baksyete G, Cecconi M, Choi DJ, Cohen Solal A, Christ M, Masip J, Arrigo M, Nouira S, Ojji D, Peacock F, Richards M, Sato N, Sliwa K, Spinar J, Thiele H, Yilmaz MB, Januzzi J. Acute heart failure and cardiogenic shock: a multidisciplinary practical guidance. *Intensive Care Med* 2016;**42**:147–163.
70. Thiele H, Ohman EM, Desch S, Eitel I, de Waha S. Management of cardiogenic shock. *Eur Heart J* 2015;**36**:1223–1230.
71. Righini M, Robert-Ebadi H, Le Gal G. Diagnosis of acute pulmonary embolism. *J Thromb Haemost* 2017;**15**:1251–1261.
72. Dronkers CEA, van der Hulle T, Le Gal G, Kyrle PA, Huisman MV, Cannegieter SC, Klok FA; Subcommittee on Predictive and Diagnostic Variables in Thrombotic Disease. Towards a tailored diagnostic standard for future diagnostic studies in pulmonary embolism: communication from the SSC of the ISTH. *J Thromb Haemost* 2017;**15**:1040–1043.
73. Pollack CV, Schreiber D, Goldhaber SZ, Slattery D, Fanikos J, O'Neil BJ, Thompson JR, Hiestand B, Briesse BA, Pendleton RC, Miller CD, Kline JA. Clinical characteristics, management, and outcomes of patients diagnosed with acute pulmonary embolism in the emergency department: initial report of EMPEROR (Multicenter Emergency Medicine Pulmonary Embolism in the Real World Registry). *J Am Coll Cardiol* 2011;**57**:700–706.
74. Miniati M, Prediletto R, Formichi B, Marini C, Di Ricco G, Tonelli L, Allescia G, Pistolesi M. Accuracy of clinical assessment in the diagnosis of pulmonary embolism. *Am J Respir Crit Care Med* 1999;**159**:864–871.
75. Wells PS, Ginsberg JS, Anderson DR, Kearon C, Gent M, Turpie AG, Bormanis J, Weitz J, Chamberlain M, Bowie D, Barnes D, Hirsh J. Use of a clinical model for safe management of patients with suspected pulmonary embolism. *Ann Intern Med* 1998;**129**:997–1005.
76. Barco S, Ende-Verhaar YM, Becattini C, Jimenez D, Lankeit M, Huisman MV, Konstantinides SV, Klok FA. Differential impact of syncope on the prognosis of patients with acute pulmonary embolism: a systematic review and meta-analysis. *Eur Heart J* 2018;**39**:4186–4195.
77. Prandoni P, Lensing AW, Prins MH, Ciammaichella M, Perlati M, Mumoli N, Bucherini E, Visona A, Bova C, Imberti D, Campostrini S, Barbar S; PESIT Investigators. Prevalence of pulmonary embolism among patients hospitalized for syncope. *N Engl J Med* 2016;**375**:1524–1531.
78. Stein PD, Henry JW. Clinical characteristics of patients with acute pulmonary embolism stratified according to their presenting syndromes. *Chest* 1997;**112**:974–979.
79. White RH. The epidemiology of venous thromboembolism. *Circulation* 2003;**107**:14–18.
80. Rodger MA, Carrier M, Jones GN, Rasuli P, Raymond F, Djunaedi H, Wells PS. Diagnostic value of arterial blood gas measurement in suspected pulmonary embolism. *Am J Respir Crit Care Med* 2000;**162**:2105–2108.
81. Stein PD, Goldhaber SZ, Henry JW, Miller AC. Arterial blood gas analysis in the assessment of suspected acute pulmonary embolism. *Chest* 1996;**109**:78–81.
82. Elliott CG, Goldhaber SZ, Visani L, DeRosa M. Chest radiographs in acute pulmonary embolism. Results from the International Cooperative Pulmonary Embolism Registry. *Chest* 2000;**118**:33–38.
83. Shopp JD, Stewart LK, Emmett TV, Kline JA. Findings from 12-lead electrocardiography that predict circulatory shock from pulmonary embolism: systematic review and meta-analysis. *Acad Emerg Med* 2015;**22**:1127–1137.
84. Sanders S, Doust J, Glasziou P. A systematic review of studies comparing diagnostic clinical prediction rules with clinical judgment. *PLoS One* 2015;**10**:e0128233.
85. Penalzoa A, Verschuren F, Meyer G, Quentin-Georget S, Soulie C, Thys F, Roy PM. Comparison of the unstructured clinician gestalt, the wells score, and the revised Geneva score to estimate pretest probability for suspected pulmonary embolism. *Ann Emerg Med* 2013;**62**:117–124 e2.
86. Wells PS, Anderson DR, Rodger M, Ginsberg JS, Kearon C, Gent M, Turpie AG, Bormanis J, Weitz J, Chamberlain M, Bowie D, Barnes D, Hirsh J. Derivation of a simple clinical model to categorize patients probability of pulmonary embolism: increasing the models utility with the SimpliRED D-dimer. *Thromb Haemost* 2000;**83**:416–420.
87. Klok FA, Mos IC, Nijkeuter M, Righini M, Perrier A, Le Gal G, Huisman MV. Simplification of the revised Geneva score for assessing clinical probability of pulmonary embolism. *Arch Intern Med* 2008;**168**:2131–2136.
88. Gibson NS, Sohne M, Kruij MJHA, Tick LW, Gerdes VE, Bossuyt PM, Wells PS, Buller HR; Christopher Study Investigators. Further validation and simplification of the Wells clinical decision rule in pulmonary embolism. *Thromb Haemost* 2008;**99**:229–234.
89. Douma RA, Mos IC, Erkens PM, Nizet TA, Durian MF, Hovens MM, van Houten AA, Hofstee HM, Klok FA, ten Cate H, Ullmann EF, Büller HR, Kamphuisen PW, Huisman MV; Prometheus Study Group. Performance of 4 clinical decision rules in the diagnostic management of acute pulmonary embolism: a prospective cohort study. *Ann Intern Med* 2011;**154**:709–718.
90. Douma RA, Gibson NS, Gerdes VE, Buller HR, Wells PS, Perrier A, Le Gal G. Validity and clinical utility of the simplified Wells rule for assessing clinical probability for the exclusion of pulmonary embolism. *Thromb Haemost* 2009;**101**:197–200.
91. Le Gal G, Righini M, Roy PM, Sanchez O, Aujesky D, Bounameaux H, Perrier A. Prediction of pulmonary embolism in the emergency department: the revised Geneva score. *Ann Intern Med* 2006;**144**:165–171.
92. Ceriani E, Combescore C, Le Gal G, Nendaz M, Perneger T, Bounameaux H, Perrier A, Righini M. Clinical prediction rules for pulmonary embolism: a systematic review and meta-analysis. *J Thromb Haemost* 2010;**8**:957–970.
93. Kline JA, Mitchell AM, Kabrhel C, Richman PB, Courtney DM. Clinical criteria to prevent unnecessary diagnostic testing in emergency department patients with suspected pulmonary embolism. *J Thromb Haemost* 2004;**2**:1247–1255.
94. Penalzoa A, Soulie C, Moumneh T, Delmez Q, Ghuyens A, El Kouri D, Brice C, Marjanovic NS, Bouget J, Moustafa F, Trinh-Duc A, Le Gall C, Imssaad L, Chretien JM, Gable B, Girard P, Sanchez O, Schmidt J, Le Gal G, Meyer G, Delvaux N, Roy PM. Pulmonary embolism rule-out criteria (PERC) rule in European patients with low implicit clinical probability (PERCEPIC): a multicentre, prospective, observational study. *Lancet Haematol* 2017;**4**:e615–e621.
95. Freund Y, Cachanado M, Aubry A, Orsini C, Raynal PA, Feral-Pierssens AL, Charpentier S, Dumas F, Baair N, Truchot J, Desmettre T, Tazarourte K, Beaune S, Leleu A, Khellaf M, Wargon M, Bloom B, Rousseau A, Simon T, Riou B, Group PI. Effect of the pulmonary embolism rule-out criteria on subsequent thromboembolic events among low-risk emergency department patients: the PROPER randomized clinical trial. *JAMA* 2018;**319**:559–566.
96. Righini M, Le Gal G, De Lucia S, Roy PM, Meyer G, Aujesky D, Bounameaux H, Perrier A. Clinical usefulness of D-dimer testing in cancer patients with suspected pulmonary embolism. *Thromb Haemost* 2006;**95**:715–719.
97. Di Nisio M, Sohne M, Kamphuisen PW, Buller HR. D-dimer test in cancer patients with suspected acute pulmonary embolism. *J Thromb Haemost* 2005;**3**:1239–1242.
98. Miron MJ, Perrier A, Bounameaux H, de Moerloose P, Slosman DO, Didier D, Junod A. Contribution of noninvasive evaluation to the diagnosis of pulmonary embolism in hospitalized patients. *Eur Respir J* 1999;**13**:1365–1370.
99. Chablotz P, Reber G, Boehlen F, Hohlfield P, de Moerloose P. TAFI antigen and D-dimer levels during normal pregnancy and at delivery. *Br J Haematol* 2001;**115**:150–152.
100. Francalanci I, Comeglio P, Liotta AA, Cellai AP, Fedi S, Parretti E, Mello G, Prisco D, Abbate R. D-dimer concentrations during normal pregnancy, as measured by ELISA. *Thromb Res* 1995;**78**:399–405.



101. Perrier A, Roy PM, Sanchez O, Le Gal G, Meyer G, Gourdier AL, Furber A, Revel MP, Howarth N, Davido A, Bounameaux H. Multidetector-row computed tomography in suspected pulmonary embolism. *N Engl J Med* 2005;**352**:1760–1768.
102. Perrier A, Roy PM, Aujesky D, Chagnon I, Howarth N, Gourdier AL, Leftheriotis G, Barghouth J, Cornuz J, Hayoz D, Bounameaux H. Diagnosing pulmonary embolism in outpatients with clinical assessment, D-dimer measurement, venous ultrasound, and helical computed tomography: a multicenter management study. *Am J Med* 2004;**116**:291–299.
103. Wells PS, Anderson DR, Rodger M, Stiell I, Dreyer JF, Barnes D, Forgie M, Kovacs G, Ward J, Kovacs MJ. Excluding pulmonary embolism at the bedside without diagnostic imaging: management of patients with suspected pulmonary embolism presenting to the emergency department by using a simple clinical model and D-dimer. *Ann Intern Med* 2001;**135**:98–107.
104. Carrier M, Righini M, Djurabi RK, Huisman MV, Perrier A, Wells PS, Rodger M, Wuillemin WA, Le Gal G. VIDAS D-dimer in combination with clinical pre-test probability to rule out pulmonary embolism. A systematic review of management outcome studies. *Thromb Haemost* 2009;**101**:886–892.
105. Righini M, Goehring C, Bounameaux H, Perrier A. Effects of age on the performance of common diagnostic tests for pulmonary embolism. *Am J Med* 2000;**109**:357–361.
106. Righini M, Van Es J, Den Exter PL, Roy PM, Verschuren F, Ghuysen A, Rutschmann OT, Sanchez O, Jaffrelot M, Trinh-Duc A, Le Gall C, Moustafa F, Principe A, Van Houten AA, Ten Wolde M, Douma RA, Hazelaar G, Erkens PM, Van Kralingen KW, Grootenboers MJ, Durian MF, Cheung YW, Meyer G, Bounameaux H, Huisman MV, Kamphuisen PW, Le Gal G. Age-adjusted D-dimer cutoff levels to rule out pulmonary embolism: the ADJUST-PE study. *JAMA* 2014;**311**:1117–1124.
107. van der Hulle T, Cheung WY, Kooij S, Beenen LFM, van Bommel T, van Es J, Faber LM, Hazelaar GM, Heringhaus C, Hofstee H, Hovens MMC, Kaasjager KAH, van Klink RCJ, Kruip M, Loeffen RF, Mairuhu ATA, Middeldorp S, Nijkeuter M, van der Pol LM, Schol-Gelok S, Ten Wolde M, Klok FA, Huisman MV, YEARS Study Group. Simplified diagnostic management of suspected pulmonary embolism (the YEARS study): a prospective, multicentre, cohort study. *Lancet* 2017;**390**:289–297.
108. Howick J, Cals JW, Jones C, Price CP, Pluddehmann A, Heneghan C, Berger MY, Buntinx F, Hickner J, Pace W, Badrick T, Van den Bruel A, Laurence C, van Weert HC, van Severen E, Parrella A, Thompson M. Current and future use of point-of-care tests in primary care: an international survey in Australia, Belgium, The Netherlands, the UK and the USA. *BMJ Open* 2014;**4**:e005611.
109. Kingma AEC, van Stel HF, Oudega R, Moons KGM, Geersing GJ. Multi-faceted implementation strategy to increase use of a clinical guideline for the diagnosis of deep venous thrombosis in primary care. *Fam Pract* 2017;**34**:446–451.
110. Geersing GJ, Janssen KJ, Oudega R, Bax L, Hoes AW, Reitsma JB, Moons KG. Excluding venous thromboembolism using point of care D-dimer tests in outpatients: a diagnostic meta-analysis. *BMJ* 2009;**339**:b2990.
111. Geersing GJ, Erkens PM, Lucassen WA, Buller HR, Cate HT, Hoes AW, Moons KG, Prins MH, Oudega R, van Weert HC, Stoffers HE. Safe exclusion of pulmonary embolism using the Wells rule and qualitative D-dimer testing in primary care: prospective cohort study. *BMJ* 2012;**345**:e6564.
112. Patel S, Kazerooni EA, Cascade PN. Pulmonary embolism: optimization of small pulmonary artery visualization at multi-detector row CT. *Radiology* 2003;**227**:455–460.
113. Ghaye B, Szapiro D, Mastora I, Delannoy V, Duhamel A, Remy J, Remy-Jardin M. Peripheral pulmonary arteries: how far in the lung does multi-detector row spiral CT allow analysis? *Radiology* 2001;**219**:629–636.
114. Carrier M, Righini M, Wells PS, Perrier A, Anderson DR, Rodger MA, Pleasance S, Le Gal G. Subsegmental pulmonary embolism diagnosed by computed tomography: incidence and clinical implications. A systematic review and meta-analysis of the management outcome studies. *J Thromb Haemost* 2010;**8**:1716–1722.
115. Stein PD, Fowler SE, Goodman LR, Gottschalk A, Hales CA, Hull RD, Leeper KV Jr, Popovich J Jr, Quinn DA, Sos TA, Sostman HD, Tapson VF, Wakefield TW, Weg JG, Woodard PK; PIOPED II Investigators. Multidetector computed tomography for acute pulmonary embolism. *N Engl J Med* 2006;**354**:2317–2327.
116. Reid JH, Coche EE, Inoue T, Kim EE, Dondi M, Watanabe N, Mariani G; International Atomic Energy Agency Consultants' Group. Is the lung scan alive and well? Facts and controversies in defining the role of lung scintigraphy for the diagnosis of pulmonary embolism in the era of MDCT. *Eur J Nucl Med Mol Imaging* 2009;**36**:505–521.
117. Waxman AD, Bajc M, Brown M, Fahey FH, Freeman LM, Haramati LB, Julien P, Le Gal G, Neilly B, Rabin J, Soudry G, Tapson V, Torbati S, Kauffman J, Ahuja S, Donohoe K. Appropriate use criteria for ventilation-perfusion imaging in pulmonary embolism: summary and excerpts. *J Nucl Med* 2017;**58**:13N–15N.
118. Sostman HD, Coleman RE, DeLong DM, Newman GE, Paine S. Evaluation of revised criteria for ventilation-perfusion scintigraphy in patients with suspected pulmonary embolism. *Radiology* 1994;**193**:103–107.
119. Gottschalk A, Sostman HD, Coleman RE, Juni JE, Thrall J, McKusick KA, Froelich JW, Alavi A. Ventilation-perfusion scintigraphy in the PIOPED study. Part II. Evaluation of the scintigraphic criteria and interpretations. *J Nucl Med* 1993;**34**:1119–1126.
120. Glaser JE, Chamrath M, Haramati LB, Esses D, Freeman LM. Successful and safe implementation of a trinary interpretation and reporting strategy for V/Q lung scintigraphy. *J Nucl Med* 2011;**52**:1508–1512.
121. Bajc M, Olsson B, Palmer J, Jonson B. Ventilation/perfusion SPECT for diagnostics of pulmonary embolism in clinical practice. *J Intern Med* 2008;**264**:379–387.
122. Anderson DR, Kahn SR, Rodger MA, Kovacs MJ, Morris T, Hirsch A, Lang E, Stiell I, Kovacs G, Dreyer J, Dennie C, Cartier Y, Barnes D, Burton E, Pleasance S, Skedgel C, O'Rourke K, Wells PS. Computed tomographic pulmonary angiography vs ventilation-perfusion lung scanning in patients with suspected pulmonary embolism: a randomized controlled trial. *JAMA* 2007;**298**:2743–2753.
123. Sostman HD, Stein PD, Gottschalk A, Matta F, Hull R, Goodman L. Acute pulmonary embolism: sensitivity and specificity of ventilation-perfusion scintigraphy in PIOPED II study. *Radiology* 2008;**246**:941–946.
124. Roy PM, Colombet I, Durieux P, Chatellier G, Sors H, Meyer G. Systematic review and meta-analysis of strategies for the diagnosis of suspected pulmonary embolism. *BMJ* 2005;**331**:259.
125. van Es J, Douma RA, Hezemans RE, Penalzoza A, Motte S, Erkens PG, Durian MF, van Eck-Smit BL, Kamphuisen PW. Accuracy of X-ray with perfusion scan in young patients with suspected pulmonary embolism. *Thromb Res* 2015;**136**:221–224.
126. Gutte H, Mortensen J, Jensen CV, Johnbeck CB, von der Recke P, Petersen CL, Kjaergaard J, Kristoffersen US, Kjaer A. Detection of pulmonary embolism with combined ventilation-perfusion SPECT and low-dose CT: head-to-head comparison with multidetector CT angiography. *J Nucl Med* 2009;**50**:1987–1992.
127. Reinartz P, Wildberger JE, Schaefer W, Nowak B, Mahnen AH, Buell U. Tomographic imaging in the diagnosis of pulmonary embolism: a comparison between V/Q lung scintigraphy in SPECT technique and multislice spiral CT. *J Nucl Med* 2004;**45**:1501–1508.
128. Collart JP, Roelants V, Vanpee D, Lacrosse M, Trigaux JP, Delaunois L, Gillet JB, De CP, Vander BT. Is a lung perfusion scan obtained by using single photon emission computed tomography able to improve the radionuclide diagnosis of pulmonary embolism? *Nucl Med Commun* 2002;**23**:1107–1113.
129. Kumar N, Xie K, Mar W, Anderson TM, Carney B, Mehta N, Machado R, Blend MJ, Lu Y. Software-based hybrid perfusion SPECT/CT provides diagnostic accuracy when other pulmonary embolism imaging is indeterminate. *Nucl Med Mol Imaging* 2015;**49**:303–311.
130. Ling IT, Naqvi HA, Siew TK, Loh NK, Ryan GF. SPECT ventilation perfusion scanning with the addition of low-dose CT for the investigation of suspected pulmonary embolism. *Intern Med J* 2012;**42**:1257–1261.
131. Le Duc-Pennec A, Le Roux PY, Cornily JC, Jaffrelot M, Delluc A, de Saint-Martin L, Guillo P, Le Gal G, Salaun PY, Leroyer C. Diagnostic accuracy of single-photon emission tomography ventilation/perfusion lung scan in the diagnosis of pulmonary embolism. *Chest* 2012;**141**:381–387.
132. Simanek M, Koranda P. The benefit of personalized hybrid SPECT/CT pulmonary imaging. *Am J Nucl Med Mol Imaging* 2016;**6**:215–222.
133. Qanadli SD, Hajjam ME, Mesurulle B, Barre O, Bruckert F, Joseph T, Mignon F, Vieillard-Baron A, Dubourg O, Lacombe P. Pulmonary embolism detection: prospective evaluation of dual-section helical CT versus selective pulmonary arteriography in 157 patients. *Radiology* 2000;**217**:447–455.
134. Investigators P. Value of the ventilation/perfusion scan in acute pulmonary embolism. Results of the prospective investigation of pulmonary embolism diagnosis (PIOPED). *JAMA* 1990;**263**:2753–2759.
135. Stein PD, Henry JW, Gottschalk A. Reassessment of pulmonary angiography for the diagnosis of pulmonary embolism: relation of interpreter agreement to the order of the involved pulmonary arterial branch. *Radiology* 1999;**210**:689–691.
136. Diffin DC, Leyendecker JR, Johnson SP, Zucker RJ, Grebe PJ. Effect of anatomic distribution of pulmonary emboli on interobserver agreement in the interpretation of pulmonary angiography. *AJR Am J Roentgenol* 1998;**171**:1085–1089.
137. Stein PD, Athanasoulis C, Alavi A, Greenspan RH, Hales CA, Saltzman HA, Vreim CE, Terrin ML, Weg JG. Complications and validity of pulmonary angiography in acute pulmonary embolism. *Circulation* 1992;**85**:462–468.
138. Engelberger RP, Kucher N. Catheter-based reperfusion treatment of pulmonary embolism. *Circulation* 2011;**124**:2139–2144.
139. Revel MP, Sanchez O, Couchon S, Planquette B, Hernigou A, Niarra R, Meyer G, Chatellier G. Diagnostic accuracy of magnetic resonance imaging for an acute pulmonary embolism: results of the 'IRM-EP' study. *J Thromb Haemost* 2012;**10**:743–750.
140. Stein PD, Cheney TL, Fowler SE, Goodman LR, Gottschalk A, Hales CA, Hull RD, Jablonski KA, Leeper KV Jr, Naidich DP, Sak DJ, Sostman HD, Tapson VF, Weg JG, Woodard PK; PIOPED III (Prospective Investigation of Pulmonary Embolism Diagnosis II) Investigators. Gadolinium-enhanced magnetic resonance

- angiography for pulmonary embolism: a multicenter prospective study (PIOPED III). *Ann Intern Med* 2010;**152**:434–443, W142–W143.
141. Leung AN, Bull TM, Jaeschke R, Lockwood CJ, Boieselle PM, Hurwitz LM, James AH, McCullough LB, Menda Y, Paidas MJ, Royal HD, Tapson VF, Winer-Muram HT, Chervenak FA, Cody DD, McNitt-Gray MF, Stave CD, Tuttle BD. An official American Thoracic Society/Society of Thoracic Radiology clinical practice guideline: evaluation of suspected pulmonary embolism in pregnancy. *Am J Respir Crit Care Med* 2011;**184**:1200–1208.
  142. Grifoni S, Olivetto I, Cecchini P, Pieralli F, Camaiti A, Santoro G, Conti A, Agnelli G, Berni G. Short-term clinical outcome of patients with acute pulmonary embolism, normal blood pressure, and echocardiographic right ventricular dysfunction. *Circulation* 2000;**101**:2817–2822.
  143. Torbicki A, Kurzyna M, Ciurzynski M, Pruszczyk P, Pachó R, Kuch-Wocial A, Szulc M. Proximal pulmonary emboli modify right ventricular ejection pattern. *Eur Respir J* 1999;**13**:616–621.
  144. Bova C, Greco F, Misuraca G, Serafini O, Crocco F, Greco A, Noto A. Diagnostic utility of echocardiography in patients with suspected pulmonary embolism. *Am J Emerg Med* 2003;**21**:180–183.
  145. Kurnicka K, Lichodziejewska B, Goliszek S, Dzikowska-Diduch O, Zdonczyk O, Kozłowska M, Kostrubiec M, Ciurzynski M, Palczewski P, Grudka K, Krupa M, Koc M, Pruszczyk P. Echocardiographic pattern of acute pulmonary embolism: analysis of 511 consecutive patients. *J Am Soc Echocardiogr* 2016;**29**:907–913.
  146. Kurzyna M, Torbicki A, Pruszczyk P, Burakowska B, Fijałkowska A, Kober J, Onisz K, Kuca P, Tomkowski W, Burakowski J, Wawrzyńska L. Disturbed right ventricular ejection pattern as a new Doppler echocardiographic sign of acute pulmonary embolism. *Am J Cardiol* 2002;**90**:507–511.
  147. Casazza F, Bongarzone A, Capozzi A, Agostoni O. Regional right ventricular dysfunction in acute pulmonary embolism and right ventricular infarction. *Eur J Echocardiogr* 2005;**6**:11–4.
  148. Pruszczyk P, Goliszek S, Lichodziejewska B, Kostrubiec M, Ciurzynski M, Kurnicka K, Dzikowska-Diduch O, Palczewski P, Wyzgal A. Prognostic value of echocardiography in normotensive patients with acute pulmonary embolism. *JACC Cardiovasc Imaging* 2014;**7**:553–560.
  149. Lobo JL, Holley A, Tapson V, Moores L, Oribe M, Barrón M, Otero R, Nauffal D, Valle R, Monreal M, Yusen RD, Jiménez D; PROTECT and RIETE Investigators. Prognostic significance of tricuspid annular displacement in normotensive patients with acute symptomatic pulmonary embolism. *J Thromb Haemost* 2014;**12**:1020–1027.
  150. Platz E, Hassanein AH, Shah A, Goldhaber SZ, Solomon SD. Regional right ventricular strain pattern in patients with acute pulmonary embolism. *Echocardiography* 2012;**29**:464–470.
  151. Sugjura E, Dohi K, Onishi K, Takamura T, Tsuji A, Ota S, Yamada N, Nakamura M, Nobori T, Ito M. Reversible right ventricular regional non-uniformity quantified by speckle-tracking strain imaging in patients with acute pulmonary thromboembolism. *J Am Soc Echocardiogr* 2009;**22**:1353–1359.
  152. Dresden S, Mitchell P, Rahimi L, Leo M, Rubin-Smith J, Bibi S, White L, Langlois B, Sullivan A, Carmody K. Right ventricular dilatation on bedside echocardiography performed by emergency physicians aids in the diagnosis of pulmonary embolism. *Ann Emerg Med* 2014;**63**:16–24.
  153. Casazza F, Becattini C, Guglielmelli E, Floriani I, Morrone V, Caponi C, Pizzorno L, Masotti L, Bongarzone A, Pignataro L. Prognostic significance of free-floating right heart thromboemboli in acute pulmonary embolism: results from the Italian Pulmonary Embolism Registry. *Thromb Haemost* 2014;**111**:53–57.
  154. Mansencal N, Attias D, Caille V, Desperamons J, Guider J, El Hajjam M, Lacombe P, Abi Nasr I, Jardin F, Vieillard-Baron A, Dubourg O. Computed tomography for the detection of free-floating thrombi in the right heart in acute pulmonary embolism. *Eur Radiol* 2011;**21**:240–245.
  155. Torbicki A, Galie N, Covezzoli A, Rossi E, De Rosa M, Goldhaber SZ; ICOPER Study Group. Right heart thrombi in pulmonary embolism: results from the International Cooperative Pulmonary Embolism Registry. *J Am Coll Cardiol* 2003;**41**:2245–2251.
  156. Casazza F, Bongarzone A, Centonze F, Morpurgo M. Prevalence and prognostic significance of right-sided cardiac mobile thrombi in acute massive pulmonary embolism. *Am J Cardiol* 1997;**79**:1433–1435.
  157. Koć M, Kostrubiec M, Elikowski W, Meneveau N, Lankeit M, Grifoni S, Kuch-Wocial A, Petris A, Zaborska B, Stefanović BS, Hugues T, Torbicki A, Konstantinides S, Pruszczyk P, RIHTER Investigators. Outcome of patients with right heart thrombi: the Right Heart Thrombi European Registry. *Eur Respir J* 2016;**47**:869–875.
  158. Barrios D, Rosa-Salazar V, Morillo R, Nieto R, Fernandez S, Zamorano JL, Monreal M, Torbicki A, Yusen RD, Jimenez D. Prognostic significance of right heart thrombi in patients with acute symptomatic pulmonary embolism: systematic review and meta-analysis. *Chest* 2017;**151**:409–416.
  159. Barrios D, Rosa-Salazar V, Jiménez D, Morillo R, Muriel A, Del Toro J, López-Jiménez L, Farge-Bancel D, Yusen R, Monreal M; RIETE investigators. Right heart thrombi in pulmonary embolism. *Eur Respir J* 2016;**48**:1377–1385.
  160. Guerin L, Couturaud F, Parent F, Revel MP, Gillaizeau F, Planquette B, Pontal D, Guegan M, Simonneau G, Meyer G, Sanchez O. Prevalence of chronic thromboembolic pulmonary hypertension after acute pulmonary embolism. Prevalence of CTEPH after pulmonary embolism. *Thromb Haemost* 2014;**112**:598–605.
  161. Hull RD, Hirsh J, Carter CJ, Jay RM, Dodd PE, Ockelford PA, Coates G, Gill GJ, Turpie AG, Doyle DJ, Buller HR, Raskob GE. Pulmonary angiography, ventilation lung scanning, and venography for clinically suspected pulmonary embolism with abnormal perfusion lung scan. *Ann Intern Med* 1983;**98**:891–899.
  162. Perrier A, Bounameaux H. Ultrasonography of leg veins in patients suspected of having pulmonary embolism. *Ann Intern Med* 1998;**128**:243–243.
  163. Kearon C, Ginsberg JS, Hirsh J. The role of venous ultrasonography in the diagnosis of suspected deep venous thrombosis and pulmonary embolism. *Ann Intern Med* 1998;**129**:1044–1049.
  164. Righini M, Le Gal G, Aujesky D, Roy PM, Sanchez O, Verschuren F, Rutschmann O, Nonent M, Cornuz J, Thys F, Le Manach CP, Revel MP, Poletti PA, Meyer G, Mottier D, Perneger T, Bounameaux H, Perrier A. Diagnosis of pulmonary embolism by multidetector CT alone or combined with venous ultrasonography of the leg: a randomised non-inferiority trial. *Lancet* 2008;**371**:1343–13452.
  165. Le Gal G, Righini M, Sanchez O, Roy PM, Baba-Ahmed M, Perriers A, Bounameaux H. A positive compression ultrasonography of the lower limb veins is highly predictive of pulmonary embolism on computed tomography in suspected patients. *Thromb Haemost* 2006;**95**:963–966.
  166. Da Costa Rodrigues J, Alzuphar S, Combesure C, Le Gal G, Perrier A. Diagnostic characteristics of lower limb venous compression ultrasonography in suspected pulmonary embolism: a meta-analysis. *J Thromb Haemost* 2016;**14**:1765–1772.
  167. Nazerian P, Volpicelli G, Gigli C, Lamorte A, Grifoni S, Vanni S. Diagnostic accuracy of focused cardiac and venous ultrasound examinations in patients with shock and suspected pulmonary embolism. *Intern Emerg Med* 2018;**13**:567–574.
  168. Rademaker J, Griesshaber V, Hidajat N, Oestmann JW, Felix R. Combined CT pulmonary angiography and venography for diagnosis of pulmonary embolism and deep vein thrombosis: radiation dose. *J Thorac Imaging* 2001;**16**:297–299.
  169. Kucher N, Luder CM, Dornhofer T, Windecker S, Meier B, Hess OM. Novel management strategy for patients with suspected pulmonary embolism. *Eur Heart J* 2003;**24**:366–376.
  170. Lucassen W, Geersing GJ, Erkens PM, Reitsma JB, Moons KG, Buller H, van Meer HC. Clinical decision rules for excluding pulmonary embolism: a meta-analysis. *Ann Intern Med* 2011;**155**:448–460.
  171. van Belle A, Buller HR, Huisman MV, Huisman PM, Kaasjager K, Kamphuisen PW, Kramer MH, Kruij MJ, Kwakkel-van Erp JM, Leebeek FW, Nijkeuter M, Prins MH, Sohne M, Tick LW. Effectiveness of managing suspected pulmonary embolism using an algorithm combining clinical probability, D-dimer testing, and computed tomography. *JAMA* 2006;**295**:172–179.
  172. Musset D, Parent F, Meyer G, Maître S, Girard P, Leroy C, Revel MP, Carrette MF, Laurent M, Charbonnier B, Laurent F, Mal H, Nonent M, Lancar R, Grenier P, Simonneau G; Evaluation du Scanner Spirale dans l'Embolie Pulmonaire study group. Diagnostic strategy for patients with suspected pulmonary embolism: a prospective multicentre outcome study. *Lancet* 2002;**360**:1914–1920.
  173. Kruij MJ, Slob MJ, Schijen JHEM, van der Heul C, Büller HR. Use of a clinical decision rule in combination with D-dimer concentration in diagnostic workup of patients with suspected pulmonary embolism - A prospective management study. *Arch Intern Med* 2002;**162**:1631–1635.
  174. Perrier A, Desmarais S, Miron MJ, de Moerloose P, Lepage R, Slosman D, Didier D, Unger PF, Patenaude JV, Bounameaux H. Non-invasive diagnosis of venous thromboembolism in outpatients. *Lancet* 1999;**353**:190–195.
  175. Di Nisio M, Squizzato A, Rutjes AWS, Buller HR, Zwiderman AH, Bossuyt PMM. Diagnostic accuracy of D-dimer test for exclusion of venous thromboembolism: a systematic review. *J Thromb Haemost* 2007;**5**:296–304.
  176. Stein PD, Hull RD, Patel KC, Olson RE, Ghali WA, Brant R, Biel RK, Bharadia V, Kalra NK. D-dimer for the exclusion of acute venous thrombosis and pulmonary embolism: a systematic review. *Ann Intern Med* 2004;**140**:589–602.
  177. Righini M, Le Gal G, Aujesky D, Roy PM, Sanchez O, Verschuren F, Kosssovsky M, Bressollette L, Meyer G, Perrier A, Bounameaux H. Complete venous ultrasound in outpatients with suspected pulmonary embolism. *J Thromb Haemost* 2009;**7**:406–412.
  178. Aujesky D, Roy PM, Verschuren F, Righini M, Osterwalder J, Egloff M, Renaud B, Verhampe P, Stone RA, Legall C, Sanchez O, Pugh NA, N'Gako A, Cornuz J, Hugli O, Beer HJ, Perrier A, Fine MJ, Yealy DM. Outpatient versus inpatient treatment for patients with acute pulmonary embolism: an international, open-label, randomised, non-inferiority trial. *Lancet* 2011;**378**:41–48.
  179. Meyer G, Vicaut E, Danays T, Agnelli G, Becattini C, Beyer-Westendorf J, Bluhmki E, Bouvaist H, Brenner B, Couturaud F, Dellas C, Empen K, Franca A, Galie N, Geibel A, Goldhaber SZ, Jimenez D, Kozak M, Kupatt C, Kucher N, Lang IM, Lankeit M, Meneveau N, Pacouret G, Palazzini M, Petris A, Pruszczyk P, Rugolotto M, Salvi A, Schellong S, Sebbane M, Sobkowicz B, Stefanovic BS,



- Thiele H, Torbicki A, Verschuren F, Konstantinides SV; PEITHO Investigators. Fibrinolysis for patients with intermediate-risk pulmonary embolism. *N Engl J Med* 2014;**370**:1402–1411.
180. Coutance G, Cauderlier E, Ehtisham J, Hamon M, Hamon M. The prognostic value of markers of right ventricular dysfunction in pulmonary embolism: a meta-analysis. *Crit Care* 2011;**15**:R103.
  181. Sanchez O, Trinquart L, Colombet I, Durieux P, Huisman MV, Chatellier G, Meyer G. Prognostic value of right ventricular dysfunction in patients with haemodynamically stable pulmonary embolism: a systematic review. *Eur Heart J* 2008;**29**:1569–1577.
  182. Doyen D, Castellani M, Mocer P, Chiche O, Lazdunski R, Bertora D, Cerboni P, Chaussade C, Ferrari E. Patent foramen ovale and stroke in intermediate-risk pulmonary embolism. *Chest* 2014;**146**:967–973.
  183. Goliszek S, Wisniewska M, Kurnicka K, Lichodziejewska B, Ciurzynski M, Kostrubiec M, Golebiowski M, Babuch M, Paczynska M, Koc M, Palczewski P, Wyzgal A, Pruszczyk P. Patent foramen ovale increases the risk of acute ischemic stroke in patients with acute pulmonary embolism leading to right ventricular dysfunction. *Thromb Res* 2014;**134**:1052–1056.
  184. Becattini C, Agnelli G, Vedovati MC, Pruszczyk P, Casazza F, Grifoni S, Salvi A, Bianchi M, Douma R, Konstantinides S, Lankeit M, Duranti M. Multidetector computed tomography for acute pulmonary embolism: diagnosis and risk stratification in a single test. *Eur Heart J* 2011;**32**:1657–1663.
  185. Meinel FG, Nance JW Jr, Schoepf UJ, Hoffmann VS, Thierfelder KM, Costello P, Goldhaber SZ, Bamberg F. Predictive value of computed tomography in acute pulmonary embolism: systematic review and meta-analysis. *Am J Med* 2015;**128**:747–759.e2.
  186. Coté B, Jimenez D, Planquette B, Roche A, Marey J, Pastre J, Meyer G, Sanchez O. Prognostic value of right ventricular dilatation in patients with low-risk pulmonary embolism. *Eur Respir J* 2017;**50**:1701611.
  187. George E, Kumamaru KK, Ghosh N, Gonzalez Quesada C, Wake N, Bedayat A, Dunne RM, Saboo SS, Khandelwal A, Hunsaker AR, Rybicki FJ, Gerhard-Herman M. Computed tomography and echocardiography in patients with acute pulmonary embolism: part 2: prognostic value. *J Thorac Imaging* 2014;**29**:W7–W12.
  188. Etesamifard N, Shirani S, Jenab Y, Lotfi-Tokaldany M, Pourjafari M, Jalali A. Role of clinical and pulmonary computed tomography angiographic parameters in the prediction of short- and long-term mortality in patients with pulmonary embolism. *Intern Emerg Med* 2016;**11**:405–413.
  189. Aviram G, Soikher E, Bendet A, Shmueli H, Ziv-Baran T, Amitai Y, Friedensohn L, Berliner S, Meilik A, Topilsky Y. Prediction of mortality in pulmonary embolism based on left atrial volume measured on CT pulmonary angiography. *Chest* 2016;**149**:667–675.
  190. Aviram G, Sirota-Cohen C, Steinvil A, Keren G, Banai S, Sosna J, Berliner S, Rogowski O. Automated volumetric analysis of four cardiac chambers in pulmonary embolism: a novel technology for fast risk stratification. *Thromb Haemost* 2012;**108**:384–393.
  191. Kang DK, Thilo C, Schoepf UJ, Barraza JM Jr, Nance JW Jr, Bastarrika G, Abro JA, Ravenel JG, Costello P, Goldhaber SZ. CT signs of right ventricular dysfunction: prognostic role in acute pulmonary embolism. *JACC Cardiovasc Imaging* 2011;**4**:841–849.
  192. Bach AG, Nansalma B, Kranz J, Taute BM, Wienke A, Schramm D, Surov A. CT pulmonary angiography findings that predict 30-day mortality in patients with acute pulmonary embolism. *Eur J Radiol* 2015;**84**:332–337.
  193. Aviram G, Cohen D, Steinvil A, Shmueli H, Keren G, Banai S, Berliner S, Rogowski O. Significance of reflux of contrast medium into the inferior vena cava on computerized tomographic pulmonary angiogram. *Am J Cardiol* 2012;**109**:432–437.
  194. Bajaj A, Saleeb M, Rathor P, Sehgal V, Kabak B, Hosur S. Prognostic value of troponins in acute nonmassive pulmonary embolism: a meta-analysis. *Heart Lung* 2015;**44**:327–334.
  195. Becattini C, Vedovati MC, Agnelli G. Prognostic value of troponins in acute pulmonary embolism: a meta-analysis. *Circulation* 2007;**116**:427–433.
  196. Kaeberich A, Seeber V, Jimenez D, Kostrubiec M, Dellas C, Hasenfuss G, Giannitsis E, Pruszczyk P, Konstantinides S, Lankeit M. Age-adjusted high-sensitivity troponin T cut-off value for risk stratification of pulmonary embolism. *Eur Respir J* 2015;**45**:1323–1331.
  197. Lankeit M, Friesen D, Aschoff J, Dellas C, Hasenfuss G, Katus H, Konstantinides S, Giannitsis E. Highly sensitive troponin T assay in normotensive patients with acute pulmonary embolism. *Eur Heart J* 2010;**31**:1836–1844.
  198. Boscheri A, Wunderlich C, Langer M, Schoen S, Wiedemann B, Stolte D, Elmer G, Barthel P, Strasser RH. Correlation of heart-type fatty acid-binding protein with mortality and echocardiographic data in patients with pulmonary embolism at intermediate risk. *Am Heart J* 2010;**160**:294–300.
  199. Puls M, Dellas C, Lankeit M, Olschewski M, Binder L, Geibel A, Reiner C, Schafer K, Hasenfuss G, Konstantinides S. Heart-type fatty acid-binding protein permits early risk stratification of pulmonary embolism. *Eur Heart J* 2007;**28**:224–229.
  200. Dellas C, Puls M, Lankeit M, Schafer K, Cuny M, Berner M, Hasenfuss G, Konstantinides S. Elevated heart-type fatty acid-binding protein levels on admission predict an adverse outcome in normotensive patients with acute pulmonary embolism. *J Am Coll Cardiol* 2010;**55**:2150–2157.
  201. Dellas C, Lobo JL, Rivas A, Ballaz A, Portillo AK, Nieto R, Del Rey JM, Zamorano JL, Lankeit M, Jimenez D. Risk stratification of acute pulmonary embolism based on clinical parameters, H-FABP and multidetector CT. *Int J Cardiol* 2018;**265**:223–228.
  202. Bajaj A, Rathor P, Sehgal V, Shetty A, Kabak B, Hosur S. Risk stratification in acute pulmonary embolism with heart-type fatty acid-binding protein: a meta-analysis. *J Crit Care* 2015;**30**:1151.e1–7.
  203. Henzler T, Roeger S, Meyer M, Schoepf UJ, Nance JW Jr, Haghi D, Kaminski WE, Neumaier M, Schoenberg SO, Fink C. Pulmonary embolism: CT signs and cardiac biomarkers for predicting right ventricular dysfunction. *Eur Respir J* 2012;**39**:919–926.
  204. Klok FA, Mos IC, Huisman MV. Brain-type natriuretic peptide levels in the prediction of adverse outcome in patients with pulmonary embolism: a systematic review and meta-analysis. *Am J Respir Crit Care Med* 2008;**178**:425–430.
  205. Kucher N, Goldhaber SZ. Cardiac biomarkers for risk stratification of patients with acute pulmonary embolism. *Circulation* 2003;**108**:2191–2194.
  206. Agterof MJ, Schutgens RE, Snijder RJ, Epping G, Peltenburg HG, Posthuma EF, Hardeman JA, van der GR, Koster T, Prins MH, Biesma DH. Out of hospital treatment of acute pulmonary embolism in patients with a low NT-proBNP level. *J Thromb Haemost* 2010;**8**:1235–1241.
  207. Lankeit M, Jimenez D, Kostrubiec M, Dellas C, Kuhnert K, Hasenfuss G, Pruszczyk P, Konstantinides S. Validation of N-terminal pro-brain natriuretic peptide cut-off values for risk stratification of pulmonary embolism. *Eur Respir J* 2014;**43**:1669–1677.
  208. Vanni S, Viviani G, Baioni M, Pepe G, Nazerian P, Socci F, Bartolucci M, Bartolini M, Grifoni S. Prognostic value of plasma lactate levels among patients with acute pulmonary embolism: the thrombo-embolism lactate outcome study. *Ann Emerg Med* 2013;**61**:330–338.
  209. Vanni S, Jimenez D, Nazerian P, Morello F, Parisi M, Daghini E, Pratesi M, Lopez R, Bedate P, Lobo JL, Jara-Palomares L, Portillo AK, Grifoni S. Short-term clinical outcome of normotensive patients with acute PE and high plasma lactate. *Thorax* 2015;**70**:333–338.
  210. Vanni S, Nazerian P, Bova C, Bondi E, Morello F, Pepe G, Paladini B, Liedl G, Cangilioli E, Grifoni S, Jimenez D. Comparison of clinical scores for identification of patients with pulmonary embolism at intermediate-high risk of adverse clinical outcome: the prognostic role of plasma lactate. *Intern Emerg Med* 2017;**12**:657–665.
  211. Kostrubiec M, Plywaczewska M, Jimenez D, Lankeit M, Ciurzynski M, Konstantinides S, Pruszczyk P. The prognostic value of renal function in acute pulmonary embolism: a multi-centre cohort study. *Thromb Haemost* 2019;**119**:140–148.
  212. Kostrubiec M, Labyk A, Pedowska-Wloszek J, Dzikowska-Diduch O, Wojciechowski A, Garlinska M, Ciurzynski M, Pruszczyk P. Neutrophil gelatinase-associated lipocalin, cystatin C and eGFR indicate acute kidney injury and predict prognosis of patients with acute pulmonary embolism. *Heart* 2012;**98**:1221–1228.
  213. Zhou XY, Chen HL, Ni SS. Hyponatremia and short-term prognosis of patients with acute pulmonary embolism: a meta-analysis. *Int J Cardiol* 2017;**227**:251–256.
  214. Vuilleumier N, Simona A, Mean M, Limacher A, Lescuyer P, Gerstel E, Bounameaux H, Aujesky D, Righini M. Comparison of cardiac and non-cardiac biomarkers for risk stratification in elderly patients with non-massive pulmonary embolism. *PLoS One* 2016;**11**:e0155973.
  215. Wyzgal A, Koc M, Pacheco S, Bielecki M, Wawrzyniak R, Kostrubiec M, Ciurzynski M, Kurnicka K, Goliszek S, Paczynska M, Palczewski P, Pruszczyk P. Plasma copeptin for short term risk stratification in acute pulmonary embolism. *J Thromb Thrombolysis* 2016;**41**:563–568.
  216. Hellenkamp K, Schwung J, Rossmann H, Kaeberich A, Wachter R, Hasenfuss G, Konstantinides S, Lankeit M. Risk stratification of normotensive pulmonary embolism: prognostic impact of copeptin. *Eur Respir J* 2015;**46**:1701–1710.
  217. Hellenkamp K, Pruszczyk P, Jimenez D, Wyzgal A, Barrios D, Ciurzynski M, Morillo R, Hobohm L, Keller K, Kurnicka K, Kostrubiec M, Wachter R, Hasenfuss G, Konstantinides S, Lankeit M. Prognostic impact of copeptin in pulmonary embolism: a multicentre validation study. *Eur Respir J* 2018;**51**:1702037.
  218. Jimenez D, Lobo JL, Fernandez-Golfín C, Portillo AK, Nieto R, Lankeit M, Konstantinides S, Prandoni P, Muriel A, Yusen RD; PROTECT Investigators. Effectiveness of prognosticating pulmonary embolism using the ESC algorithm and the Bova score. *Thromb Haemost* 2016;**115**:827–834.
  219. Hobohm L, Hellenkamp K, Hasenfuss G, Munzel T, Konstantinides S, Lankeit M. Comparison of risk assessment strategies for not-high-risk pulmonary embolism. *Eur Respir J* 2016;**47**:1170–1178.

220. Fernandez C, Bova C, Sanchez O, Prandoni P, Lankeit M, Konstantinides S, Vanni S, Fernandez-Golfín C, Yusen RD, Jimenez D. Validation of a model for identification of patients at intermediate to high risk for complications associated with acute symptomatic pulmonary embolism. *Chest* 2015;**148**:211–218.
221. Bova C, Sanchez O, Prandoni P, Lankeit M, Konstantinides S, Vanni S, Jimenez D. Identification of intermediate-risk patients with acute symptomatic pulmonary embolism. *Eur Respir J* 2014;**44**:694–703.
222. Dellas C, Tschepe M, Seeber V, Zwiener I, Kuhnert K, Schafer K, Hasenfuss G, Konstantinides S, Lankeit M. A novel H-FABP assay and a fast prognostic score for risk assessment of normotensive pulmonary embolism. *Thromb Haemost* 2014;**111**:996–1003.
223. Lankeit M, Friesen D, Schafer K, Hasenfuss G, Konstantinides S, Dellas C. A simple score for rapid risk assessment of non-high-risk pulmonary embolism. *Clin Res Cardiol* 2013;**102**:73–80.
224. Committee TPS. Single-bolus tenecteplase plus heparin compared with heparin alone for normotensive patients with acute pulmonary embolism who have evidence of right ventricular dysfunction and myocardial injury: rationale and design of the Pulmonary Embolism Thrombolysis (PEITHO) trial. *Am Heart J* 2012;**163**:33–38.
225. Donze J, Le Gal G, Fine MJ, Roy PM, Sanchez O, Verschuren F, Cornuz J, Meyer G, Perrier A, Righini M, Aujesky D. Prospective validation of the Pulmonary Embolism Severity Index. A clinical prognostic model for pulmonary embolism. *Thromb Haemost* 2008;**100**:943–948.
226. Aujesky D, Obrosky DS, Stone RA, Auble TE, Perrier A, Cornuz J, Roy PM, Fine MJ. Derivation and validation of a prognostic model for pulmonary embolism. *Am J Respir Crit Care Med* 2005;**172**:1041–1046.
227. Elias A, Mallett S, Daoud-Elias M, Poggi JN, Clarke M. Prognostic models in acute pulmonary embolism: a systematic review and meta-analysis. *BMJ Open* 2016;**6**:e010324.
228. Kohn CG, Mearns ES, Parker MW, Hernandez AV, Coleman CI. Prognostic accuracy of clinical prediction rules for early post-pulmonary embolism all-cause mortality: a bivariate meta-analysis. *Chest* 2015;**147**:1043–1062.
229. Jiménez D, Aujesky D, Moores L, Gómez V, Lobo JL, Uresandi F, Otero R, Monreal M, Muriel A, Yusen RD; RIETE Investigators. Simplification of the pulmonary embolism severity index for prognostication in patients with acute symptomatic pulmonary embolism. *Arch Intern Med* 2010;**170**:1383–1389.
230. Righini M, Roy PM, Meyer G, Verschuren F, Aujesky D, Le Gal G. The Simplified Pulmonary Embolism Severity Index (PESI): validation of a clinical prognostic model for pulmonary embolism. *J Thromb Haemost* 2011;**9**:2115–2117.
231. Sam A, Sanchez D, Gomez V, Wagner C, Kopecka D, Zammaro C, Moores L, Aujesky D, Yusen R, Jimenez Castro D. The shock index and the simplified PESI for identification of low-risk patients with acute pulmonary embolism. *Eur Respir J* 2011;**37**:762–766.
232. Jiménez D, Aujesky D, Díaz G, Monreal M, Otero R, Martí D, Marin E, Aracil E, Sueiro A, Yusen RD; RIETE Investigators. Prognostic significance of deep vein thrombosis in patients presenting with acute symptomatic pulmonary embolism. *Am J Respir Crit Care Med* 2010;**181**:983–991.
233. Becattini C, Cohen AT, Agnelli G, Howard L, Castejon B, Trujillo-Santos J, Monreal M, Perrier A, Yusen RD, Jiménez D. Risk stratification of patients with acute symptomatic pulmonary embolism based on presence or absence of lower extremity DVT: systematic review and Meta-analysis. *Chest* 2016;**149**:192–200.
234. Barco S, Mahmoudpour SH, Planquette B, Sanchez O, Konstantinides SV, Meyer G. Prognostic value of right ventricular dysfunction or elevated cardiac biomarkers in patients with low-risk pulmonary embolism: a systematic review and meta-analysis. *Eur Heart J* 2019;**40**:902–910.
235. Becattini C, Agnelli G, Lankeit M, Masotti L, Pruszczyk P, Casazza F, Vanni S, Nitti C, Kamphuisen P, Vedovati MC, De Natale MG, Konstantinides S. Acute pulmonary embolism: mortality prediction by the 2014 European Society of Cardiology risk stratification model. *Eur Respir J* 2016;**48**:780–786.
236. Messika J, Goutorbe P, Hajage D, Ricard JD. Severe pulmonary embolism managed with high-flow nasal cannula oxygen therapy. *Eur J Emerg Med* 2017;**24**:230–232.
237. Lacroix G, Pons F, D'Aranda E, Legodec J, Romanat PE, Goutorbe P. High-flow oxygen, a therapeutic bridge while awaiting thrombolysis in pulmonary embolism? *Am J Emerg Med* 2013;**31**:463.e1–2.
238. Mercat A, Diehl JL, Meyer G, Teboul JL, Sors H. Hemodynamic effects of fluid loading in acute massive pulmonary embolism. *Crit Care Med* 1999;**27**:540–544.
239. Green EM, Givertz MM. Management of acute right ventricular failure in the intensive care unit. *Curr Heart Fail Rep* 2012;**9**:228–235.
240. Ghignone M, Girling L, Prewitt RM. Volume expansion versus norepinephrine in treatment of a low cardiac output complicating an acute increase in right ventricular afterload in dogs. *Anesthesiology* 1984;**60**:132–135.
241. Manier G, Castaing Y. Influence of cardiac output on oxygen exchange in acute pulmonary embolism. *Am Rev Respir Dis* 1992;**145**:130–136.
242. Kerbaul F, Gariboldi V, Giorgi R, Mekkaoui C, Guieu R, Fesler P, Gouin F, Brimiouille S, Collart F. Effects of levosimendan on acute pulmonary embolism-induced right ventricular failure. *Crit Care Med* 2007;**35**:1948–1954.
243. Capellier G, Jacques T, Balvay P, Blasco G, Belle E, Barale F. Inhaled nitric oxide in patients with pulmonary embolism. *Intensive Care Med* 1997;**23**:1089–1092.
244. Szold O, Khoury W, Biderman P, Klausner JM, Halpern P, Weinbroum AA. Inhaled nitric oxide improves pulmonary functions following massive pulmonary embolism: a report of four patients and review of the literature. *Lung* 2006;**184**:1–5.
245. Summerfield DT, Desai H, Levitov A, Grooms DA, Marik PE. Inhaled nitric oxide as salvage therapy in massive pulmonary embolism: a case series. *Respir Care* 2012;**57**:444–448.
246. Bhat T, Neuman A, Tantary M, Bhat H, Glass D, Mannino W, Akhtar M, Bhat A, Teli S, Lafferty J. Inhaled nitric oxide in acute pulmonary embolism: a systematic review. *Rev Cardiovasc Med* 2015;**16**:1–8.
247. Corsi F, Lebreton G, Brechot N, Hekimian G, Nieszkowska A, Trouillet JL, Luyt CE, Leprince P, Chastre J, Combes A, Schmidt M. Life-threatening massive pulmonary embolism rescued by venoarterial-extracorporeal membrane oxygenation. *Crit Care* 2017;**21**:76.
248. Weinberg A, Tapson VF, Ramzy D. Massive pulmonary embolism: extracorporeal membrane oxygenation and surgical pulmonary embolectomy. *Semin Respir Crit Care Med* 2017;**38**:66–72.
249. Dolmatova EV, Moazzami K, Cocke TP, Elmann E, Vaidya P, Ng AF, Satya K, Narayan RL. Extracorporeal membrane oxygenation in massive pulmonary embolism. *Heart Lung* 2017;**46**:106–109.
250. Swol J, Buchwald D, Strauch J, Schindler TA. Extracorporeal life support (ECLS) for cardiopulmonary resuscitation (CPR) with pulmonary embolism in surgical patients - a case series. *Perfusion* 2016;**31**:54–59.
251. Yusuf HO, Zochios V, Vuylsteke A. Extracorporeal membrane oxygenation in acute massive pulmonary embolism: a systematic review. *Perfusion* 2015;**30**:611–616.
252. Meneveau N, Guillon B, Planquette B, Piton G, Kimmoun A, Gaide-Chevronnay L, Aissaoui N, Neuschwander A, Zogheib E, Dupont H, Pili-Floury S, Ecarnot F, Schiele F, Deye N, de Prost N, Favory R, Girard P, Cristinar M, Ferre A, Meyer G, Capellier G, Sanchez O. Outcomes after extracorporeal membrane oxygenation for the treatment of high-risk pulmonary embolism: a multicentre series of 52 cases. *Eur Heart J* 2018;**39**:4196–4204.
253. Shokr M, Rashed A, Mostafa A, Mohamad T, Schreiber T, Elder M, Kaki A. Impella RP support and catheter-directed thrombolysis to treat right ventricular failure caused by pulmonary embolism in 2 patients. *Tex Heart Inst J* 2018;**45**:182–185.
254. Kumar Bhatia N, Dickert NW, Samady H, Babaliaros V. The use of hemodynamic support in massive pulmonary embolism. *Catheter Cardiovasc Interv* 2017;**90**:516–520.
255. Perkins GD, Olasveengen TM, Maconochie I, Soar J, Wyllie J, Greif R, Lockey A, Semeraro F, Van de Voorde P, Lott C, Monsieurs KG, Nolan JP; European Resuscitation Council. European Resuscitation Council Guidelines for Resuscitation: 2017 update. *Resuscitation* 2018;**123**:43–50.
256. Soar J, Nolan JP, Böttiger BW, Perkins GD, Lott C, Carli P, Pellis T, Sandroni C, Skrifvars MB, Smith GB, Sunde K, Deakin CD; Adult advanced life support section Collaborators. European Resuscitation Council Guidelines for Resuscitation 2015: Section 3. Adult advanced life support. *Resuscitation* 2015;**95**:100–147.
257. Truhlár A, Deakin CD, Soar J, Khalifa GE, Alfonso A, Biersen JJ, Brattebø G, Brugger H, Dunning J, Hunyadi-Antićević S, Koster RW, Lockey DJ, Lott C, Paal P, Perkins GD, Sandroni C, Thies KC, Zideman DA, Nolan JP; Cardiac arrest in special circumstances section Collaborators. European Resuscitation Council Guidelines for Resuscitation 2015: Section 4. Cardiac arrest in special circumstances. *Resuscitation* 2015;**95**:148–201.
258. Aso S, Matsui H, Fushimi K, Yasunaga H. In-hospital mortality and successful weaning from venoarterial extracorporeal membrane oxygenation: analysis of 5,263 patients using a national inpatient database in Japan. *Crit Care* 2016;**20**:80.
259. Steffel J, Verhamme P, Potpara TS, Albaladejo P, Antz M, Desteghe L, Haesler KG, Oldgren J, Reinecke H, Roldan-Schilling V, Rowell N, Sinnaeve P, Collins R, Camm AJ, Heidbüchel H; ESC Scientific Document Group. The 2018 European Heart Rhythm Association Practical Guide on the use of non-vitamin K antagonist oral anticoagulants in patients with atrial fibrillation. *Eur Heart J* 2018;**39**:1330–1393.
260. Agnelli G, Buller HR, Cohen A, Curto M, Gallus AS, Johnson M, Masiukiewicz U, Pak R, Thompson J, Raskob GE, Weitz JI. Oral apixaban for the treatment of acute venous thromboembolism. *N Engl J Med* 2013;**369**:799–808.
261. Buller HR, Prins MH, Lensin AW, Decousus H, Jacobson BF, Minar E, Chlumsky J, Verhamme P, Wells P, Agnelli G, Cohen A, Berkowitz SD, Bounameaux H, Davidson BL, Misselwitz F, Gallus AS, Raskob GE, Schellong S, Segers A. Oral rivaroxaban for the treatment of symptomatic pulmonary embolism. *N Engl J Med* 2012;**366**:1287–1297.

262. Cossette B, Pelletier ME, Carrier N, Turgeon M, Leclair C, Charron P, Echenberg D, Fayat D, Farand P. Evaluation of bleeding risk in patients exposed to therapeutic unfractionated or low-molecular-weight heparin: a cohort study in the context of a quality improvement initiative. *Ann Pharmacother* 2010;**44**:994–1002.
263. Erkens PM, Prins MH. Fixed dose subcutaneous low molecular weight heparins versus adjusted dose unfractionated heparin for venous thromboembolism. *Cochrane Database Syst Rev* 2010;**9**:CD001100.
264. Stein PD, Hull RD, Matta F, Yaekoub AY, Liang J. Incidence of thrombocytopenia in hospitalized patients with venous thromboembolism. *Am J Med* 2009;**122**:919–930.
265. Prandoni P, Siragusa S, Girolami B, Fabris F; BELZONI Investigators Group. The incidence of heparin-induced thrombocytopenia in medical patients treated with low-molecular-weight heparin: a prospective cohort study. *Blood* 2005;**106**:3049–3054.
266. Raschke RA, Reilly BM, Guidry JR, Fontana JR, Srinivas S. The weight-based heparin dosing nomogram compared with a "standard care" nomogram. A randomized controlled trial. *Ann Intern Med* 1993;**119**:874–881.
267. van Es N, Coppens M, Schulman S, Middeldorp S, Büller HR. Direct oral anticoagulants compared with vitamin K antagonists for acute venous thromboembolism: evidence from phase 3 trials. *Blood* 2014;**124**:1968–1975.
268. van der Hulle T, Kooiman J, den Exter PL, Dekkers OM, Klok FA, Huisman MV. Effectiveness and safety of novel oral anticoagulants as compared with vitamin K antagonists in the treatment of acute symptomatic venous thromboembolism: a systematic review and meta-analysis. *J Thromb Haemost* 2014;**12**:320–328.
269. Witt DM, Clark NP, Kaatz S, Schnurr T, Ansell JE. Guidance for the practical management of warfarin therapy in the treatment of venous thromboembolism. *J Thromb Thrombolysis* 2016;**41**:187–205.
270. Carlquist JF, Anderson JL. Using pharmacogenetics in real time to guide warfarin initiation: a clinician update. *Circulation* 2011;**124**:2554–2559.
271. Epstein RS, Moyer TP, Aubert RE, DJ OK, Xia F, Verbrugge RR, Gage BF, Teagarden JR. Warfarin genotyping reduces hospitalization rates results from the MM-WES (Medco-Mayo Warfarin Effectiveness study). *J Am Coll Cardiol* 2010;**55**:2804–2812.
272. Kheiri B, Abdalla A, Haykal T, Osman M, Ahmed S, Hassan M, Bachuwa G. Meta-analysis of genotype-guided versus standard dosing of vitamin K antagonists. *Am J Cardiol* 2018;**121**:879–887.
273. Mearns ES, White CM, Kohn CG, Hawthorne J, Song JS, Meng J, Schein JR, Raut MK, Coleman CL. Quality of vitamin K antagonist control and outcomes in atrial fibrillation patients: a meta-analysis and meta-regression. *Thromb J* 2014;**12**:14.
274. Garcia DA, Witt DM, Hylek E, Wittkowsky AK, Nutescu EA, Jacobson A, Moll S, Merli GJ, Crowther M, Earl L, Becker RC, Oertel L, Jaffer A, Ansell JE; Anticoagulation Forum. Delivery of optimized anticoagulant therapy: consensus statement from the Anticoagulation Forum. *Ann Pharmacother* 2008;**42**:979–988.
275. Sharma P, Scotland G, Cruickshank M, Tassie E, Fraser C, Burton C, Croal B, Ramsay CR, Brazzelli M. Is self-monitoring an effective option for people receiving long-term vitamin K antagonist therapy? A systematic review and economic evaluation. *BMJ Open* 2015;**5**:e007758.
276. Goldhaber SZ, Come PC, Lee RT, Braunwald E, Parker JA, Haire WD, Feldstein ML, Miller M, Toltzis R, Smith JL, Taveira da Silva AM, Mogtader A, McDonough TJ. Alteplase versus heparin in acute pulmonary embolism: randomised trial assessing right-ventricular function and pulmonary perfusion. *Lancet* 1993;**341**:507–511.
277. Dalla-Volta S, Palla A, Santolicandro A, Giuntini C, Pengo V, Visioli O, Zonzin P, Zanuttini D, Barbaresi F, Agnelli G, Mompurgo M, Marini MG, Visani L. PAIMS 2: alteplase combined with heparin versus heparin in the treatment of acute pulmonary embolism. Plasminogen activator Italian multicenter study 2. *J Am Coll Cardiol* 1992;**20**:520–526.
278. Kline JA, Nordenholz KE, Courtney DM, Kabrhel C, Jones AE, Rondina MT, Diercks DB, Klinger JR, Hernandez J. Treatment of submassive pulmonary embolism with tenecteplase or placebo: cardiopulmonary outcomes at 3 months: multicenter double-blind, placebo-controlled randomized trial. *J Thromb Haemost* 2014;**12**:459–468.
279. Becattini C, Agnelli G, Salvi A, Grifoni S, Pancaldi LG, Enea I, Balsemin F, Campanini M, Ghirarduzzi A, Casazza F. Bolus tenecteplase for right ventricle dysfunction in hemodynamically stable patients with pulmonary embolism. *Thromb Res* 2010;**125**:e82–e86.
280. Daniels LB, Parker JA, Patel SR, Grodstein F, Goldhaber SZ. Relation of duration of symptoms with response to thrombolytic therapy in pulmonary embolism. *Am J Cardiol* 1997;**80**:184–188.
281. Meneveau N, Seronde MF, Blonde MC, Legale P, Didier-Petit K, Briand F, Caulfield F, Schiele F, Bernard Y, Bassand JP. Management of unsuccessful thrombolysis in acute massive pulmonary embolism. *Chest* 2006;**129**:1043–1050.
282. Marti C, John G, Konstantinides S, Combescure C, Sanchez O, Lankeit M, Meyer G, Perrier A. Systemic thrombolytic therapy for acute pulmonary embolism: a systematic review and meta-analysis. *Eur Heart J* 2015;**36**:605–614.
283. Chatterjee S, Chakraborty A, Weinberg I, Kadakia M, Wilensky RL, Sardar P, Kumbhani DJ, Mukherjee D, Jaff MR, Giri J. Thrombolysis for pulmonary embolism and risk of all-cause mortality, major bleeding, and intracranial hemorrhage: a meta-analysis. *JAMA* 2014;**311**:2414–2421.
284. Sharifi M, Bay C, Skrocki L, Rahimi F, Mehdipour M; MOPETT Investigators. Moderate pulmonary embolism treated with thrombolysis (from the "MOPETT" Trial). *Am J Cardiol* 2013;**111**:273–277.
285. Wang C, Zhai Z, Yang Y, Wu Q, Cheng Z, Liang L, Dai H, Huang K, Lu W, Zhang Z, Cheng X, Shen YH. Efficacy and safety of low dose recombinant tissue-type plasminogen activator for the treatment of acute pulmonary thromboembolism: a randomized, multicenter, controlled trial. *Chest* 2010;**137**:254–262.
286. Tebbe U, Graf A, Kamke W, Zahn R, Forycki F, Kratzsch G, Berg G. Hemodynamic effects of double bolus reteplase versus alteplase infusion in massive pulmonary embolism. *Am Heart J* 1999;**138**:39–44.
287. Tebbe U, Bramlage P, Graf A, Lechleitner P, Bode C, Riess FC, Clemens N, Al Rawi Y, Konstantinides S, Goldhaber SZ. Desmoteplase in acute massive pulmonary thromboembolism. *Thromb Haemost* 2009;**101**:557–562.
288. Konstantinides SV, Vicaut E, Danays T, Becattini C, Bertoletti L, Beyer-Westendorf J, Bouvaist H, Couturaud F, Dellas C, Duerschmied D, Empen K, Ferrari E, Galie N, Jimenez D, Kosturbic M, Kozak M, Kupatt C, Lang IM, Lankeit M, Meneveau N, Palazzini M, Pruszczyk P, Rugolotto M, Salvi A, Sanchez O, Schellong S, Sobkowicz B, Meyer G. Impact of thrombolytic therapy on the long-term outcome of intermediate-risk pulmonary embolism. *J Am Coll Cardiol* 2017;**69**:1536–1544.
289. Galie N, Humbert M, Vachiery JL, Gibbs S, Lang I, Torbicki A, Simonneau G, Peacock A, Vonk Noordegraaf A, Beghetti M, Ghofrani A, Gomez Sanchez MA, Hansmann G, Klepetko W, Lancellotti P, Matucci M, McDonagh T, Pierard LA, Trindade PT, Zompatori M, Hoeper M; ESC Scientific Document Group. 2015 ESC/ERS Guidelines for the diagnosis and treatment of pulmonary hypertension: The Joint Task Force for the Diagnosis and Treatment of Pulmonary Hypertension of the European Society of Cardiology (ESC) and the European Respiratory Society (ERS): Endorsed by: Association for European Paediatric and Congenital Cardiology (AEPC), International Society for Heart and Lung Transplantation (ISHLT). *Eur Heart J* 2016;**37**:67–119.
290. Tafur AJ, Shamoun FE, Patel SI, Tafur D, Donna F, Murad MH. Catheter-directed treatment of pulmonary embolism: a systematic review and meta-analysis of modern literature. *Clin Appl Thromb Hemost* 2017;**23**:821–829.
291. Kaymaz C, Akbal OY, Tanboga IH, Hakgor A, Yilmaz F, Ozturk S, Poci N, Turkday S, Ozdemir N, Konstantinides S. Ultrasound-assisted catheter-directed thrombolysis in high-risk and intermediate-high-risk pulmonary embolism: a meta-analysis. *Curr Vasc Pharmacol* 2018;**16**:179–189.
292. Bajaj NS, Kalra R, Arora P, Ather S, Guichard JL, Lancaster WJ, Patel N, Raman F, Arora G, Al Solaiman F, Clark DT III, Dell'Italia LJ, Leeser MA, Davies JE, McGiffin DC, Ahmed MI. Catheter-directed treatment for acute pulmonary embolism: systematic review and single-arm meta-analyses. *Int J Cardiol* 2016;**225**:128–139.
293. Kucher N, Boekstegers P, Muller OJ, Kupatt C, Beyer-Westendorf J, Heitzer T, Tebbe U, Horstkotte J, Muller R, Blessing E, Greif M, Lange P, Hoffmann RT, Werth S, Barmeyer A, Hartel D, Grunwald H, Empen K, Baumgartner I. Randomized, controlled trial of ultrasound-assisted catheter-directed thrombolysis for acute intermediate-risk pulmonary embolism. *Circulation* 2014;**129**:479–486.
294. Piazza G, Hohlfelder B, Jaff MR, Ouriel K, Engelhardt TC, Sterling KM, Jones NJ, Gurley JC, Bhatheja R, Kennedy RJ, Goswami N, Natarajan K, Rundback J, Sadiq IR, Liu SK, Bhalla N, Raja ML, Weinstock BS, Cynamon J, Elmasri FF, Garcia MJ, Kumar M, Ayerdi J, Soukas P, Kuo W, Liu PY, Goldhaber SZ. A prospective, single-arm, multicenter trial of ultrasound-facilitated, catheter-directed, low-dose fibrinolysis for acute massive and submassive pulmonary embolism: the SEATTLE II study. *JACC Cardiovasc Interv* 2015;**8**:1382–1392.
295. Tapson VF, Sterling K, Jones N, Elder M, Tripathy U, Brower J, Maholic RL, Ross CB, Natarajan K, Fong P, Greenspon L, Tamaddon H, Piracha AR, Engelhardt T, Katopodis J, Marques V, Sharp ASP, Piazza G, Goldhaber SZ. A randomized trial of the optimum duration of acoustic pulse thrombolysis procedure in acute intermediate-risk pulmonary embolism: the OPTALYSE PE trial. *JACC Cardiovasc Interv* 2018;**11**:1401–1410.
296. Kuo WT, Banerjee A, Kim PS, DeMarco FJ Jr, Levy JR, Facchini FR, Unver K, Bertini MJ, Sista AK, Hall MJ, Rosenberg JK, De Gregorio MA. Pulmonary Embolism Response to Fragmentation, Embolectomy, and Catheter Thrombolysis (PERFECT): initial results from a prospective multicenter Registry. *Chest* 2015;**148**:667–673.
297. Lee T, Itagaki S, Chiang YP, Egorova NN, Adams DH, Chikwe J. Survival and recurrence after acute pulmonary embolism treated with pulmonary embolectomy or thrombolysis in New York State, 1999 to 2013. *J Thorac Cardiovasc Surg* 2018;**155**:1084–1090.e12.
298. Wu MY, Liu YC, Tseng YH, Chang YS, Lin PJ, Wu TI. Pulmonary embolectomy in high-risk acute pulmonary embolism: the effectiveness of a comprehensive



- therapeutic algorithm including extracorporeal life support. *Resuscitation* 2013;**84**:1365–1370.
299. Keeling WB, Sundt T, Leacche M, Okita Y, Binongo J, Lasajanak Y, Aklog L, Lattouf OM. Outcomes after surgical pulmonary embolectomy for acute pulmonary embolus: a multi-institutional study. *Ann Thorac Surg* 2016;**102**:1498–1502.
  300. Pasirja C, Kronfli A, Rouse M, Raithel M, Bittle GJ, Pousatis S, Ghoreishi M, Gammie JS, Griffith BP, Sanchez PG, Kon ZN. Outcomes after surgical pulmonary embolectomy for acute submassive and massive pulmonary embolism: a single-center experience. *J Thorac Cardiovasc Surg* 2018;**155**:1095–1106.e2.
  301. Dudzinski DM, Piazza G. Multidisciplinary pulmonary embolism response teams. *Circulation* 2016;**133**:98–103.
  302. Mismetti P, Laporte S, Pellerin O, Ennezat PV, Couturaud F, Elias A, Falvo N, Meneveau N, Quere I, Roy PM, Sanchez O, Schmidt J, Seinturier C, Sevestre MA, Beregi JP, Tardy B, Lacroix P, Presles E, Leizorovicz A, Decousus H, Barral FG, Meyer G; PREPIC2 Study Group. Effect of a retrievable inferior vena cava filter plus anticoagulation vs anticoagulation alone on risk of recurrent pulmonary embolism: a randomized clinical trial. *JAMA* 2015;**313**:1627–1635.
  303. PREPIC Study Group. Eight-year follow-up of patients with permanent vena cava filters in the prevention of pulmonary embolism: the PREPIC (Prevention du Risque d'Embolie Pulmonaire par Interruption Cave) randomized study. *Circulation* 2005;**112**:416–422.
  304. Decousus H, Leizorovicz A, Parent F, Page Y, Tardy B, Girard P, Laporte S, Faivre R, Charbonnier B, Barral FG, Huet Y, Simonneau G. A clinical trial of vena caval filters in the prevention of pulmonary embolism in patients with proximal deep-vein thrombosis. Prevention du Risque d'Embolie Pulmonaire par Interruption Cave Study Group. *N Engl J Med* 1998;**338**:409–415.
  305. Bikdeli B, Chatterjee S, Desai NR, Kirtane AJ, Desai MM, Bracken MB, Spencer FA, Monreal M, Goldhaber SZ, Krumholz HM. Inferior vena cava filters to prevent pulmonary embolism: systematic review and meta-analysis. *J Am Coll Cardiol* 2017;**70**:1587–1597.
  306. Jia Z, Wu A, Tam M, Spain J, McKinney JM, Wang W. Caval penetration by inferior vena cava filters: a systematic literature review of clinical significance and management. *Circulation* 2015;**132**:944–952.
  307. Durack JC, Westphalen AC, Kekulawela S, Bhanu SB, Avrin DE, Gordon RL, Kerlan RK. Perforation of the IVC: rule rather than exception after longer indwelling times for the Gunther Tulip and Celect retrievable filters. *Cardiovasc Intervent Radiol* 2012;**35**:299–308.
  308. Angel LF, Tapson V, Galgon RE, Restrepo MI, Kaufman J. Systematic review of the use of retrievable inferior vena cava filters. *J Vasc Interv Radiol* 2011;**22**:1522–1530.e3.
  309. Buller HR, Davidson BL, Decousus H, Gallus A, Gent M, Piovella F, Prins MH, Raskob G, Segers AE, Cariou R, Leeuwenkamp O, Lensing AW. Fondaparinux or enoxaparin for the initial treatment of symptomatic deep venous thrombosis: a randomized trial. *Ann Intern Med* 2004;**140**:867–873.
  310. Buller HR, Davidson BL, Decousus H, Gallus A, Gent M, Piovella F, Prins MH, Raskob G, vdB-S, AECariou, R Leeuwenkamp, O Lensing AW. Subcutaneous fondaparinux versus intravenous unfractionated heparin in the initial treatment of pulmonary embolism. *N Engl J Med* 2003;**349**:1695–1702.
  311. Robertson L, Jones LE. Fixed dose subcutaneous low molecular weight heparins versus adjusted dose unfractionated heparin for the initial treatment of venous thromboembolism. *Cochrane Database Syst Rev* 2017;**2**:CD001100.
  312. Schulman S, Kakkar AK, Goldhaber SZ, Schellong S, Eriksson H, Mismetti P, Christiansen AV, Friedman J, Le MF, Peter N, Kearon C. Treatment of acute venous thromboembolism with dabigatran or warfarin and pooled analysis. *Circulation* 2014;**129**:764–772.
  313. Buller HR, Decousus H, Grosso MA, Mercuri M, Middeldorp S, Prins MH, Raskob GE, Schellong SM, Schwöcho L, Segers A, Shi M, Verhamme P, Wells P. Edoxaban versus warfarin for the treatment of symptomatic venous thromboembolism. *N Engl J Med* 2013;**369**:1406–1415.
  314. Schulman S, Kearon C, Kakkar AK, Mismetti P, Schellong S, Eriksson H, Baanstra D, Schnee J, Goldhaber SZ. Dabigatran versus warfarin in the treatment of acute venous thromboembolism. *N Engl J Med* 2009;**361**:2342–2352.
  315. Brandjes DP, Heijboer H, Buller HR, de RM, Jagt H, ten Cate JW. Acenocoumarol and heparin compared with acenocoumarol alone in the initial treatment of proximal-vein thrombosis. *N Engl J Med* 1992;**327**:1485–1489.
  316. Hull RD, Raskob GE, Rosenbloom D, Panju AA, Brill-Edwards P, Ginsberg JS, Hirsh J, Martin GJ, Green D. Heparin for 5 days as compared with 10 days in the initial treatment of proximal venous thrombosis. *N Engl J Med* 1990;**322**:1260–1264.
  317. Zondag W, Mos IC, Creemers-Schild D, Hoogerbrugge AD, Dekkers OM, Dolsma J, Eijssvogel M, Faber LM, Hofstee HM, Hovens MM, Jonkers GJ, van Kralingen KW, Kruij MJ, Vlasveld T, DE Vreede MJ, Huisman MV; Hestia Study Investigators. Outpatient treatment in patients with acute pulmonary embolism: the Hestia Study. *J Thromb Haemost* 2011;**9**:1500–1507.
  318. den Exter PL, Zondag W, Klok FA, Brouwer RE, Dolsma J, Eijssvogel M, Faber LM, van GM, Grootenboers MJ, Heller-Baan R, Hovens MM, Jonkers GJ, van Kralingen KW, Melissant CF, Peltenburg H, Post JP, Van De Ree MA, Vlasveld T, DE Vreede MJ, Huisman MV; Vesta Study Investigators. Efficacy and safety of outpatient treatment based on the Hestia clinical decision rule with or without NT-proBNP testing in patients with acute pulmonary embolism: a randomized clinical trial. *Am J Respir Crit Care Med* 2016;**194**:998–1006.
  319. Barco S, Schmidtman I, Ageno W, Bauersachs RM, Becattini C, Bernardi E, Beyer-Westendorf J, Bonacchini L, Brachmann J, Christ M, Czihal M, Duerschmied D, Empen K, Espinola-Klein C, Ficker J, Fonseca C, Genth-Zotz S, Jimenez D, Harjola VP, Held M, Iogna Prat L, Lange TJ, Manolis A, Meyer A, Mustonen P, Rauch-Kroehner U, Ruiz-Artacho P, Schellong S, Schwaiblmair M, Stahrenberg R, Westerweel PE, Wild PS, Konstantinides SV, Lankeit M; HoT-PE Investigators. Early discharge and home treatment of patients with low-risk pulmonary embolism with the oral factor Xa inhibitor rivaroxaban: an international multicentre single-arm clinical trial. *Eur Heart J*; doi: 10.1093/eurheartj/ehz367. Published online ahead of print 23 May 2019.
  320. Kline JA, Webb WB, Jones AE, Hernandez-Nino J. Impact of a rapid rule-out protocol for pulmonary embolism on the rate of screening, missed cases, and pulmonary vascular imaging in an urban US emergency department. *Ann Emerg Med* 2004;**44**:490–502.
  321. Pierre-Justin G, Pierard LA. Management of mobile right heart thrombi: a prospective series. *Int J Cardiol* 2005;**99**:381–388.
  322. Ferrari E, Benhamou M, Berthier F, Baudouy M. Mobile thrombi of the right heart in pulmonary embolism: delayed disappearance after thrombolytic treatment. *Chest* 2005;**127**:1051–1053.
  323. Righini M, Aujesky D, Roy PM, Cornuz J, de Moerloose P, Bounameaux H, Perrier A. Clinical usefulness of D-dimer depending on clinical probability and cutoff value in outpatients with suspected pulmonary embolism. *Arch Intern Med* 2004;**164**:2483–2487.
  324. Brenner DJ, Hall EJ. Computed tomography—an increasing source of radiation exposure. *N Engl J Med* 2007;**357**:2277–2284.
  325. Perrier A, Miron MJ, Desmarais S, de MP, Slosman D, Didier D, Unger PF, Junod A, Patenaude JV, Bounameaux H. Using clinical evaluation and lung scan to rule out suspected pulmonary embolism: is it a valid option in patients with normal results of lower-limb venous compression ultrasonography? *Arch Intern Med* 2000;**160**:512–516.
  326. Stein PD, Sostman HD, Dalen JE, Bailey DL, Bajc M, Goldhaber SZ, Goodman LR, Gottschalk A, Hull RD, Matta F, Pistolesi M, Tapson VF, Weg JG, Wells PS, Woodard PK; Consensus Group. Controversies in diagnosis of pulmonary embolism. *Clin Appl Thromb Hemost* 2011;**17**:140–149.
  327. Roy PM, Moumneh T, Penaloza A, Sanchez O. Outpatient management of pulmonary embolism. *Thromb Res* 2017;**155**:92–100.
  328. Otero R, Uresandi F, Jimenez D, Cabezu MA, Oribe M, Nauffal D, Conget F, Rodriguez C, Cayuela A. Home treatment in pulmonary embolism. *Thromb Res* 2010;**126**:e1–e5.
  329. Torbicki A. Assessing the severity of acute pulmonary embolism: back to the future? *Eur Heart J* 2019;**40**:911–913.
  330. Couturaud F, Sanchez O, Pernod G, Mismetti P, Jegu P, Duhamel E, Provost K, dit Sollier CB, Presles E, Castellat P, Parent F, Salaun PY, Bressollette L, Nonent M, Lorillon P, Girard P, Lacut K, Guégan M, Bosson JL, Laporte S, Leroyer C, Décousus H, Meyer G, Mottier D; PADIS-PE Investigators. Six months vs extended oral anticoagulation after a first episode of pulmonary embolism: the PADIS-PE randomized clinical trial. *JAMA* 2015;**314**:31–40.
  331. Agnelli G, Prandoni P, Becattini C, Silingardi M, Taliani MR, Miccio M, Imberti D, Poggio R, Ageno W, Pogliani E, Porro F, Zonzin P. Extended oral anticoagulant therapy after a first episode of pulmonary embolism. *Ann Intern Med* 2003;**139**:19–25.
  332. Murin S, Romano PS, White RH. Comparison of outcomes after hospitalization for deep venous thrombosis or pulmonary embolism. *Thromb Haemost* 2002;**88**:407–414.
  333. Carrier M, Le GG, Wells PS, Rodger MA. Systematic review: case-fatality rates of recurrent venous thromboembolism and major bleeding events among patients treated for venous thromboembolism. *Ann Intern Med* 2010;**152**:578–589.
  334. Douketis JD, Gu CS, Schulman S, Ghirarduzzi A, Pengo V, Prandoni P. The risk for fatal pulmonary embolism after discontinuing anticoagulant therapy for venous thromboembolism. *Ann Intern Med* 2007;**147**:766–774.
  335. Campbell IA, Bentley DP, Prescott RJ, Routledge PA, Shetty HG, Williamson IJ. Anticoagulation for three versus six months in patients with deep vein thrombosis or pulmonary embolism, or both: randomised trial. *BMJ* 2007;**334**:674.
  336. Kearon C, Gent M, Hirsh J, Weitz J, Kovacs MJ, Anderson DR, Turpie AG, Green D, Ginsberg JS, Wells P, MacKinnon B, Julian JA. A comparison of three months of anticoagulation with extended anticoagulation for a first episode of idiopathic venous thromboembolism. *N Engl J Med* 1999;**340**:901–907; Erratum N Engl J Med 1999;**341**:298J.
  337. Schulman S, Rhedin AS, Lindmarker P, Carlsson A, Larfars G, Nicol P, Loogna E, Svensson E, Ljunberg B, Walter H. A comparison of six weeks with six

- months of oral anticoagulant therapy after a first episode of venous thromboembolism. Duration of Anticoagulation Trial Study Group. *N Engl J Med* 1995;**332**:1661–1665.
338. Kearon C, Ageno W, Cannegieter SC, Cosmi B, Geersing GJ, Kyrle PA; Subcommittees on Control of Anticoagulation, and Predictive and Diagnostic Variables in Thrombotic Disease. Categorization of patients as having provoked or unprovoked venous thromboembolism: guidance from the SSC of ISTH. *J Thromb Haemost* 2016;**14**:1480–1483.
  339. Hutten BA, Prins MH, Gent M, Ginsberg J, Tijssen JG, Buller HR. Incidence of recurrent thromboembolic and bleeding complications among patients with venous thromboembolism in relation to both malignancy and achieved international normalized ratio: a retrospective analysis. *J Clin Oncol* 2000;**18**:3078–3083.
  340. Baglin T, Luddington R, Brown K, Baglin C. Incidence of recurrent venous thromboembolism in relation to clinical and thrombophilic risk factors: prospective cohort study. *Lancet* 2003;**362**:523–526.
  341. Iorio A, Kearon C, Filippucci E, Marcucci M, Macura A, Pengo V, Siragusa S, Palareti G. Risk of recurrence after a first episode of symptomatic venous thromboembolism provoked by a transient risk factor: a systematic review. *Arch Intern Med* 2010;**170**:1710–1716.
  342. Devreese KMJ, Ortel TL, Pengo V, de Laat B' Subcommittee on Lupus Anticoagulant/Antiphospholipid Antibodies. Laboratory criteria for antiphospholipid syndrome: communication from the SSC of the ISTH. *J Thromb Haemost* 2018;**16**:809–813.
  343. Rodger MA, Le Gal G, Anderson DR, Schmidt J, Pernod G, Kahn SR, Righini M, Mismetti P, Kearon C, Meyer G, Elias A, Ramsay T, Ortel TL, Huisman MV, Kovacs MJ; REVERSE II Study Investigators. Validating the HERDOO2 rule to guide treatment duration for women with unprovoked venous thrombosis: multinational prospective cohort management study. *BMJ* 2017;**356**:j1065.
  344. Ensor J, Riley RD, Moore D, Snell KI, Bayliss S, Fitzmaurice D. Systematic review of prognostic models for recurrent venous thromboembolism (VTE) post-treatment of first unprovoked VTE. *BMJ Open* 2016;**6**:e011190.
  345. Linkins LA, Choi PT, Douketis JD. Clinical impact of bleeding in patients taking oral anticoagulant therapy for venous thromboembolism: a meta-analysis. *Ann Intern Med* 2003;**139**:893–900.
  346. Kakkos SK, Kirkilesis GI, Tsalakis IA. Editor's Choice - efficacy and safety of the new oral anticoagulants dabigatran, rivaroxaban, apixaban, and edoxaban in the treatment and secondary prevention of venous thromboembolism: a systematic review and meta-analysis of phase III trials. *Eur J Vasc Endovasc Surg* 2014;**48**:565–575.
  347. Boutilie F, Pinede L, Schulman S, Agnelli G, Raskob G, Julian J, Hirsh J, Kearon C. Influence of preceding length of anticoagulant treatment and initial presentation of venous thromboembolism on risk of recurrence after stopping treatment: analysis of individual participants' data from seven trials. *BMJ* 2011;**342**:d3036.
  348. Helmer S, Marten S, Mizera H, Reitter A, Sahin K, Tittel L, Beyer-Westendorf J. Effectiveness and safety of apixaban therapy in daily-care patients with atrial fibrillation: results from the Dresden NOAC Registry. *J Thromb Thrombolysis* 2017;**44**:169–178.
  349. Beyer-Westendorf J, Forster K, Pannach S, Ebertz F, Gelbricht V, Thieme C, Michalski F, Kohler C, Werth S, Sahin K, Tittel L, Hansel U, Weiss N. Rates, management, and outcome of rivaroxaban bleeding in daily care: results from the Dresden NOAC registry. *Blood* 2014;**124**:955–962.
  350. Schulman S, Kearon C, Kakkar AK, Schellong S, Eriksson H, Baanstra D, Kvamme AM, Friedman J, Mismetti P, Goldhaber SZ. Extended use of dabigatran, warfarin, or placebo in venous thromboembolism. *N Engl J Med* 2013;**368**:709–718.
  351. Bauersachs R, Berkowitz SD, Brenner B, Buller HR, Decousus H, Gallus AS, Lensing AW, Misselwitz F, Prins MH, Raskob GE, Segers A, Verhamme P, Wells P, Agnelli G, Bounameaux H, Cohen A, Davidson BL, Piovella F, Schellong S. Oral rivaroxaban for symptomatic venous thromboembolism. *N Engl J Med* 2010;**363**:2499–2510.
  352. Weitz JI, Lensing AWA, Prins MH, Bauersachs R, Beyer-Westendorf J, Bounameaux H, Brighton TA, Cohen AT, Davidson BL, Decousus H, Freitas MCS, Holberg G, Kakkar AK, Haskell L, van Bellen B, Pap AF, Berkowitz SD, Verhamme P, Wells PS, Prandoni P; EINSTEIN CHOICE Investigators. Rivaroxaban or aspirin for extended treatment of venous thromboembolism. *N Engl J Med* 2017;**376**:1211–1222.
  353. Agnelli G, Buller HR, Cohen A, Curto M, Gallus AS, Johnson M, Porcari A, Raskob GE, Weitz JI; AMPLIFY-EXT Investigators. Apixaban for extended treatment of venous thromboembolism. *N Engl J Med* 2013;**368**:699–708.
  354. Pengo V, Denas G, Zoppellaro G, Jose SP, Hoxha A, Ruffatti A, Andreoli L, Tincani A, Cenci C, Prisco D, Fierro T, Gresele P, Cafolla A, De Micheli V, Ghirarduzzi A, Tosoletto A, Falanga A, Martinelli I, Testa S, Barcellona D, Gerosa M, Banzato A. Rivaroxaban vs warfarin in high-risk patients with antiphospholipid syndrome. *Blood* 2018;**132**:1365–1371.
  355. Brighton TA, Eikelboom JW, Mann K, Mister R, Gallus A, Ockelford P, Gibbs H, Hague W, Xavier D, Diaz R, Kirby A, Simes J. Low-dose aspirin for preventing recurrent venous thromboembolism. *N Engl J Med* 2012;**367**:1979–1987.
  356. Becattini C, Agnelli G, Schenone A, Eichinger S, Bucherini E, Silingardi M, Bianchi M, Moia M, Ageno W, Vandelli MR, Grandone E, Prandoni P. Aspirin for preventing the recurrence of venous thromboembolism. *N Engl J Med* 2012;**366**:1959–1967.
  357. Andreozzi GM, Bignamini AA, Davi G, Palareti G, Matuska J, Holy M, Pawlaczyk-Gabriel K, Džupina A, Sokurenko GY, Didenko YP, Andrei LD, Lessiani G, Visonà A; SURVET Study Investigators. Sulodexide for the prevention of recurrent venous thromboembolism: the Sulodexide in Secondary Prevention of Recurrent Deep Vein Thrombosis (SURVET) study: a multicenter, randomized, double-blind, placebo-controlled trial. *Circulation* 2015;**132**:1891–1897.
  358. Schulman S, Granqvist S, Holmström M, Carlsson A, Lindmarker P, Nicol P, Eklund SG, Nordlander S, Lärfaars G, Leijb B, Linder O, Loogna E. The duration of oral anticoagulant therapy after a second episode of venous thromboembolism. Duration of Anticoagulation Trial Study Group. *N Engl J Med* 1997;**336**:393–398.
  359. Schulman S, Svenungsson E, Granqvist S. Anticardiolipin antibodies predict early recurrence of thromboembolism and death among patients with venous thromboembolism following anticoagulant therapy. Duration of Anticoagulation Study Group. *Am J Med* 1998;**104**:332–338.
  360. Lee AY, Kamphuisen PW, Meyer G, Bauersachs R, Janas MS, Jarner MF, Khorana AA. Tinzaparin vs warfarin for treatment of acute venous thromboembolism in patients with active cancer: a randomized clinical trial. *JAMA* 2015;**314**:677–686.
  361. Deitcher SR, Kessler CM, Merli G, Rigas JR, Lyons RM, Fareed J. Secondary prevention of venous thromboembolic events in patients with active cancer: enoxaparin alone versus initial enoxaparin followed by warfarin for a 180-day period. *Clin Appl Thromb Hemost* 2006;**12**:389–396.
  362. Lee AY, Levine MN, Baker RI, Bowden C, Kakkar AK, Prins M, Rickles FR, Julian JA, Haley S, Kovacs MJ, Gent M. Low-molecular-weight heparin versus a coumarin for the prevention of recurrent venous thromboembolism in patients with cancer. *N Engl J Med* 2003;**349**:146–153.
  363. Meyer G, Marjanovic Z, Valcke J, Lorcerie B, Gruel Y, Solal-Celigny P, Le Maignan C, Extra JM, Cottu P, Farge D. Comparison of low-molecular-weight heparin and warfarin for the secondary prevention of venous thromboembolism in patients with cancer: a randomized controlled study. *Arch Intern Med* 2002;**162**:1729–1735.
  364. Hull RD, Pineo GF, Brant RF, Mah AF, Burke N, Dear R, Wong T, Cook R, Solymoss S, Poon MC, Raskob G. Long-term low-molecular-weight heparin versus usual care in proximal-vein thrombosis patients with cancer. *Am J Med* 2006;**119**:1062–1072.
  365. Posch F, Konigsbrugge O, Zielinski C, Pabinger I, Ay C. Treatment of venous thromboembolism in patients with cancer: a network meta-analysis comparing efficacy and safety of anticoagulants. *Thromb Res* 2015;**136**:582–589.
  366. Raskob GE, van Es N, Verhamme P, Carrier M, Di Nisio M, Garcia D, Grosso MA, Kakkar AK, Kovacs MJ, Mercuri MF, Meyer G, Segers A, Shi M, Wang TF, Yeo E, Zhang G, Zwicker JI, Weitz JI, Büller HR; Hokusai VTE Cancer Investigators. Edoxaban for the treatment of cancer-associated venous thromboembolism. *N Engl J Med* 2018;**378**:615–624.
  367. Young AM, Marshall A, Thirlwall J, Chapman O, Lokare A, Hill C, Hale D, Dunn JA, Lyman GH, Hutchinson C, MacCallum P, Kakkar A, Hobbs FDR, Petrou S, Dale J, Poole CJ, Maraveyas A, Levine M. Comparison of an oral factor Xa inhibitor with low molecular weight heparin in patients with cancer with venous thromboembolism: results of a randomized trial (SELECT-D). *J Clin Oncol* 2018;**36**:2017–2023.
  368. Louzada ML, Carrier M, Lazo-Langner A, Dao V, Kovacs MJ, Ramsay TO, Rodger MA, Zhang J, Lee AY, Meyer G, Wells PS. Development of a clinical prediction rule for risk stratification of recurrent venous thromboembolism in patients with cancer-associated venous thromboembolism. *Circulation* 2012;**126**:448–454.
  369. Jara-Palomares L, Solier-Lopez A, Elias-Hernandez T, Asensio-Cruz M, Blasco-Esquivas I, Marin-Barrera L, de la Borbolla-Artacho MR, Praena-Fernandez JM, Montero-Romero E, Navarro-Herrero S, Serrano-Gotarredona MP, Sánchez-Díaz JM, Palacios C, Otero R. Tinzaparin in cancer associated thrombosis beyond 6 months: TiCAT study. *Thromb Res* 2017;**157**:90–96.
  370. Francis CW, Kessler CM, Goldhaber SZ, Kovacs MJ, Monreal M, Huisman MV, Bergqvist D, Turpie AG, Ortel TL, Spyropoulos AC, Pabinger I, Kakkar AK. Treatment of venous thromboembolism in cancer patients with dalteparin for up to 12 months: the DALTECAN study. *J Thromb Haemost* 2015;**13**:1028–1035.
  371. van Es N, Le Gal G, Otten HM, Robin P, Piccioli A, Lecumberri R, Jara-Palomares L, Religa P, Rieu V, Rondina M, Beckers MM, Prandoni P, Salaun PY, Di Nisio M, Bossuyt PM, Buller HR, Carrier M. Screening for occult cancer in patients with unprovoked venous thromboembolism: a systematic review and meta-analysis of individual patient data. *Ann Intern Med* 2017;**167**:410–417.
  372. Carrier M, Lazo-Langner A, Shivakumar S, Tagalakis V, Zarychanski R, Solymoss S, Routhier N, Douketis J, Danovitch K, Lee AY, Le GG, Wells PS, Corsi DJ,



- Ramsay T, Coyle D, Chagnon I, Kassam Z, Tao H, Rodger MA. Screening for occult cancer in unprovoked venous thromboembolism. *N Engl J Med* 2015;**373**:697–704.
373. Robin P, Le Roux PY, Planquette B, Accassat S, Roy PM, Couturaud F, Ghazarr N, Prevot-Bitot N, Couturier O, Delluc A, Sanchez O, Tardy B, Le Gal G, Salaun PY; NVTEP study group. Limited screening with versus without (18)F-fluorodeoxyglucose PET/CT for occult malignancy in unprovoked venous thromboembolism: an open-label randomised controlled trial. *Lancet Oncol* 2016;**17**:193–199.
374. Farge D, Bounameaux H, Brenner B, Cajfinger F, Debourdeau P, Khorana AA, Pabinger I, Solymoss S, Douketis J, Kakkar A. International clinical practice guidelines including guidance for direct oral anticoagulants in the treatment and prophylaxis of venous thromboembolism in patients with cancer. *Lancet Oncol* 2016;**17**:e452–e466.
375. Mandalà M, Falanga A, Roila F; ESMO Guidelines Working Group. Management of venous thromboembolism (VTE) in cancer patients: ESMO Clinical Practice Guidelines. *Ann Oncol* 2011;**22**:vi85–vi92.
376. den Exter PL, Hooijer J, Dekkers OM, Huisman MV. Risk of recurrent venous thromboembolism and mortality in patients with cancer incidentally diagnosed with pulmonary embolism: a comparison with symptomatic patients. *J Clin Oncol* 2011;**29**:2405–2409.
377. Dentali F, Ageno W, Becattini C, Galli L, Gianni M, Riva N, Imberti D, Squizzato A, Venco A, Agnelli G. Prevalence and clinical history of incidental, asymptomatic pulmonary embolism: a meta-analysis. *Thromb Res* 2010;**125**:518–522.
378. Napolitano M, Saccullo G, Malato A, Sprini D, Ageno W, Imberti D, Mascheroni D, Bucherini E, Gallucci P, D'Alessio A, Pranterà T, Spadaro P, Rotondo S, Di Micco P, Oriana V, Urbano O, Recchia F, Ghirarduzzi A, Lo Coco L, Mancuso S, Casuccio A, Rini GB, Siragusa S. Optimal duration of low molecular weight heparin for the treatment of cancer-related deep vein thrombosis: the Cancer-DACUS Study. *J Clin Oncol* 2014;**32**:3607–3612.
379. Berg CJ, Callaghan WM, Syverson C, Henderson Z. Pregnancy-related mortality in the United States, 1998 to 2005. *Obstet Gynecol* 2010;**116**:1302–1309.
380. Heit JA, Kobbervig CE, James AH, Petterson TM, Bailey KR, Melton LJ III. Trends in the incidence of venous thromboembolism during pregnancy or postpartum: a 30-year population-based study. *Ann Intern Med* 2005;**143**:697–706.
381. Sultan AA, West J, Tata LJ, Fleming KM, Nelson-Piercy C, Grainge MJ. Risk of first venous thromboembolism in and around pregnancy: a population-based cohort study. *Br J Haematol* 2012;**156**:366–373.
382. Henriksson P, Westerlund E, Wallen H, Brandt L, Hovatta O, Ekblom A. Incidence of pulmonary and venous thromboembolism in pregnancies after in vitro fertilisation: cross sectional study. *BMJ* 2013;**346**:e8632.
383. Sultan AA, West J, Grainge MJ, Riley RD, Tata LJ, Stephansson O, Fleming KM, Nelson-Piercy C, Ludvigsson JF. Development and validation of risk prediction model for venous thromboembolism in postpartum women: multinational cohort study. *BMJ* 2016;**355**:i6253.
384. Regitz-Zagrosek V, Roos-Hesselink JW, Bauersachs J, Blomström-Lundqvist C, Cifková R, De Bonis M, lung B, Johnson MR, Kintscher U, Kranke P, Lang IM, Morais J, Pieper PG, Presbitero P, Price S, Rosano GMC, Seeland U, Simoncini T, Swan L, Warnes CA; ESC Scientific Document Group. 2018 ESC Guidelines for the management of cardiovascular diseases during pregnancy. *Eur Heart J* 2018;**39**:3165–3241.
385. Sheen JJ, Haramati LB, Natenzon A, Ma H, Tropper P, Bader AS, Freeman LM, Bernstein PS, Moallem RM. Performance of low-dose perfusion scintigraphy and CT pulmonary angiography for pulmonary embolism in pregnancy. *Chest* 2018;**153**:152–160.
386. van Mens TE, Scheres LJ, de Jong PG, Leeftang MM, Nijkeuter M, Middeldorp S. Imaging for the exclusion of pulmonary embolism in pregnancy. *Cochrane Database Syst Rev* 2017;**1**:CD011053.
387. Hamilton EJ, Green AQ, Cook JA, Nash H. Investigating for pulmonary embolism in pregnancy: Five year retrospective review of referrals to the acute medical unit of a large teaching hospital. *Acute Med* 2016;**15**:58–62.
388. Righini M, Robert-Ebadi H, Elias A, Sanchez O, Le Moigne E, Schmidt J, Le Gall C, Cornuz J, Aujesky D, Roy PM, Chauleur C, Rutschmann OT, Poletti PA, Le Gal G; CT-PE-Pregnancy Group. Diagnosis of pulmonary embolism during pregnancy: a multicenter prospective management outcome study. *Ann Intern Med* 2018;**169**:766–773.
389. Murphy N, Broadhurst DI, Khashan AS, Gilligan O, Kenny LC, O'Donoghue K. Gestation-specific D-dimer reference ranges: a cross-sectional study. *BJOG* 2015;**122**:395–400.
390. Ercan S, Ozkan S, Yucel N, Orcun A. Establishing reference intervals for D-dimer to trimesters. *J Matern Fetal Neonatal Med* 2015;**28**:983–987.
391. van der Pol LM, Tromeur C, Bistervels IM, Ni Ainle F, van Bommel T, Bertoletti L, Couturaud F, van Dooren YPA, Elias A, Faber LM, Hofstee HMA, van der Hulle T, Kruip M, Maignan M, Mairuhu ATA, Middeldorp S, Nijkeuter M, Roy PM, Sanchez O, Schmidt J, Ten Wolde M, Klok FA, Huisman MV; Artemis Study Investigators. Pregnancy-adapted YEARS algorithm for diagnosis of suspected pulmonary embolism. *N Engl J Med* 2019;**380**:1139–1149.
392. Mitchell DP, Rowan M, Loughman E, Ridge CA, MacMahon PJ. Contrast monitoring techniques in CT pulmonary angiography: an important and underappreciated contributor to breast dose. *Eur J Radiol* 2017;**86**:184–189.
393. Shahir K, McCrea JM, Lozano LA, Goodman LR. Reduced z-axis technique for CT pulmonary angiography in pregnancy—validation for practical use and dose reduction. *Emerg Radiol* 2015;**22**:651–656.
394. Perisinakis K, Seimenis I, Tzedakis A, Damlakis J. Perfusion scintigraphy versus 256-slice CT angiography in pregnant patients suspected of pulmonary embolism: comparison of radiation risks. *J Nucl Med* 2014;**55**:1273–1280.
395. Astani SA, Davis LC, Harkness BA, Supanich MP, Dalal I. Detection of pulmonary embolism during pregnancy: comparing radiation doses of CTPA and pulmonary scintigraphy. *Nucl Med Commun* 2014;**35**:704–711.
396. Chunilal SD, Bates SM. Venous thromboembolism in pregnancy: diagnosis, management and prevention. *Thromb Haemost* 2009;**101**:428–438.
397. Bajc M, Neilly JB, Miniati M, Schuermichen C, Meignan M, Jonson B; EANM Committee. EANM guidelines for ventilation/perfusion scintigraphy: Part 1. Pulmonary imaging with ventilation/perfusion single photon emission tomography. *Eur J Nucl Med Mol Imaging* 2009;**36**:1356–1370.
398. Nijkeuter M, Geleijns J, De Roos A, Meinders AE, Huisman MV. Diagnosing pulmonary embolism in pregnancy: rationalizing fetal radiation exposure in radiological procedures. *J Thromb Haemost* 2004;**2**:1857–1858.
399. Tromeur C, van der Pol LM, Klok FA, Couturaud F, Huisman MV. Pitfalls in the diagnostic management of pulmonary embolism in pregnancy. *Thromb Res* 2017;**151**:S86–S91.
400. Ginsberg JS, Hirsh J, Rainbow AJ, Coates G. Risks to the fetus of radiologic procedures used in the diagnosis of maternal venous thromboembolic disease. *Thromb Haemost* 1989;**61**:189–196.
401. Schembri GP, Miller AE, Smart R. Radiation dosimetry and safety issues in the investigation of pulmonary embolism. *Semin Nucl Med* 2010;**40**:442–454.
402. Ramsay R, Byrd L, Tower C, James J, Prescott M, Thachil J. The problem of pulmonary embolism diagnosis in pregnancy. *Br J Haematol* 2015;**170**:727–728.
403. Bourjeily G, Khalil H, Raker C, Martin S, Auger P, Chalhoub M, Larson L, Miller M. Outcomes of negative multidetector computed tomography with pulmonary angiography in pregnant women suspected of pulmonary embolism. *Lung* 2012;**190**:105–111.
404. Chan WS, Ray JG, Murray S, Coady GE, Coates G, Ginsberg JS. Suspected pulmonary embolism in pregnancy: clinical presentation, results of lung scanning, and subsequent maternal and pediatric outcomes. *Arch Intern Med* 2002;**162**:1170–1175.
405. Siegel Y, Kuker R, Banks J, Danton G. CT pulmonary angiogram quality comparison between early and later pregnancy. *Emerg Radiol* 2017;**24**:635–640.
406. Armstrong L, Gleeson F, Mackillop L, Mutch S, Beale A. Survey of UK imaging practice for the investigation of pulmonary embolism in pregnancy. *Clin Radiol* 2017;**72**:696–701.
407. Bajc M, Olsson B, Gottsater A, Hindorf C, Jogi J. V/P SPECT as a diagnostic tool for pregnant women with suspected pulmonary embolism. *Eur J Nucl Med Mol Imaging* 2015;**42**:1325–1330.
408. Romualdi E, Dentali F, Rancan E, Squizzato A, Steidl L, Middeldorp S, Ageno W. Anticoagulant therapy for venous thromboembolism during pregnancy: a systematic review and a meta-analysis of the literature. *J Thromb Haemost* 2013;**11**:270–281.
409. Bates SM, Greer IA, Middeldorp S, Veenstra DL, Prabulos AM, Vandvik PO. VTE, thrombophilia, antithrombotic therapy, and pregnancy: Antithrombotic Therapy and Prevention of Thrombosis, 9th ed: American College of Chest Physicians Evidence-Based Clinical Practice Guidelines. *Chest* 2012;**141**:e691S–e736S.
410. Greer IA, Nelson-Piercy C. Low-molecular-weight heparins for thromboprophylaxis and treatment of venous thromboembolism in pregnancy: a systematic review of safety and efficacy. *Blood* 2005;**106**:401–407.
411. Ni Ainle F, Wong A, Appleby N, Byrne B, Regan C, Hassan T, Milner M, Sullivan AO, White B, O'Donnell J. Efficacy and safety of once daily low molecular weight heparin (tinzaparin sodium) in high risk pregnancy. *Blood Coagul Fibrinolysis* 2008;**19**:689–692.
412. Baglin T, Barrowcliffe TW, Cohen A, Greaves M; British Committee for Standards in Haematology. Guidelines on the use and monitoring of heparin. *Br J Haematol* 2006;**133**:19–34.
413. Harenberg J. Is laboratory monitoring of low-molecular-weight heparin therapy necessary? Yes. *J Thromb Haemost* 2004;**2**:547–550.
414. Greer I, Hunt BJ. Low molecular weight heparin in pregnancy: current issues. *Br J Haematol* 2005;**128**:593–601.
415. Galambosi P, Hiilesmaa V, Ulander VM, Laitinen L, Tiitinen A, Kaaja R. Prolonged low-molecular-weight heparin use during pregnancy and subsequent bone mineral density. *Thromb Res* 2016;**143**:122–126.
416. Dempfle CE. Minor transplacental passage of fondaparinux in vivo. *N Engl J Med* 2004;**350**:1914–1915.
417. Cohen H, Arachchilage DR, Middeldorp S, Beyer-Westendorf J, Abdul-Kadir R. Management of direct oral anticoagulants in women of childbearing potential: guidance from the SSC of the ISTH. *J Thromb Haemost* 2016;**14**:1673–1676.

418. Leffert L, Butwick A, Carvalho B, Arendt K, Bates SM, Friedman A, Horlocker T, Houle T, Landau R, Taskforce SV. The Society for Obstetric Anesthesia and Perinatology Consensus Statement on the anesthetic management of pregnant and postpartum women receiving thromboprophylaxis or higher dose anticoagulants. *Anesth Analg* 2018;**126**:928–944.
419. Leffert LR, Dubois HM, Butwick AJ, Carvalho B, Houle TT, Landau R. Neuraxial anesthesia in obstetric patients receiving thromboprophylaxis with unfractionated or low-molecular-weight heparin: a systematic review of spinal epidural hematoma. *Anesth Analg* 2017;**125**:223–231.
420. Gogarten W, Vandermeulen E, Van Aken H, Kozek S, Llaui JV, Samama CM; European Society of Anaesthesiology. Regional anaesthesia and antithrombotic agents: recommendations of the European Society of Anaesthesiology. *Eur J Anaesthesiol* 2010;**27**:999–1015.
421. Martillotti G, Boehlen F, Robert-Ebadi H, Jastrow N, Righini M, Blondon M. Treatment options for severe pulmonary embolism during pregnancy and the postpartum period: a systematic review. *J Thromb Haemost* 2017;**15**:1942–1950.
422. Fitzpatrick KE, Tuffnell D, Kurinczuk JJ, Knight M. Incidence, risk factors, management and outcomes of amniotic-fluid embolism: a population-based cohort and nested case-control study. *BJOG* 2016;**123**:100–109.
423. Society for Maternal-Fetal Medicine; Pacheco LD, Saade G, Hankins GD, Clark SL. Amniotic fluid embolism: diagnosis and management. *Am J Obstet Gynecol* 2016;**215**:B16–B24.
424. Clark SL, Romero R, Dildy GA, Callaghan WM, Smiley RM, Bracey AW, Hankins GD, D'Alton ME, Foley M, Pacheco LD, Vadhera RB, Herlihy JP, Berkowitz RL, Belfort MA. Proposed diagnostic criteria for the case definition of amniotic fluid embolism in research studies. *Am J Obstet Gynecol* 2016;**215**:408–412.
425. Fong A, Chau CT, Pan D, Ogunyemi DA. Amniotic fluid embolism: antepartum, intrapartum and demographic factors. *J Matern Fetal Neonatal Med* 2015;**28**:793–798.
426. McDonnell N, Knight M, Peek MJ, Ellwood D, Homer CS, McIntock C, Vaughan G, Pollock W, Li Z, Javid N, Sullivan E; the Australasian Maternity Outcomes Surveillance System (AMOSS). Amniotic fluid embolism: an Australian-New Zealand population-based study. *BMC Pregnancy Childbirth* 2015;**15**:352.
427. den Exter PL, Van EJ, Kroft LJ, Erkens PM, Douma RA, Mos IC, Jonkers G, Hovens MM, Durian MF, ten CH, Beenen LF, Kamphuisen PW, Huisman MV. Thromboembolic resolution assessed by CT pulmonary angiography after treatment for acute pulmonary embolism. *Thromb Haemost* 2015;**114**:26–34.
428. Klok FA, van der Hulle T, den Exter PL, Lankeit M, Huisman MV, Konstantinides S. The post-PE syndrome: a new concept for chronic complications of pulmonary embolism. *Blood Rev* 2014;**28**:221–226.
429. Klok FA, van Kralingen KW, van Dijk AP, Heyning FH, Vliegen HW, Huisman MV. Prevalence and potential determinants of exertional dyspnea after acute pulmonary embolism. *Respir Med* 2010;**104**:1744–1749.
430. Kline JA, Steuerwald MT, Marchick MR, Hernandez-Nino J, Rose GA. Prospective evaluation of right ventricular function and functional status 6 months after acute submassive pulmonary embolism: frequency of persistent or subsequent elevation in estimated pulmonary artery pressure. *Chest* 2009;**136**:1202–1210.
431. Becattini C, Agnelli G, Pesavento R, Silingardi M, Poggio R, Taliani MR, Ageno W. Incidence of chronic thromboembolic pulmonary hypertension after a first episode of pulmonary embolism. *Chest* 2006;**130**:172–175.
432. Sanchez O, Helley D, Couchon S, Roux A, Delaval A, Trinquart L, Collignon MA, Fischer AM, Meyer G. Perfusion defects after pulmonary embolism: risk factors and clinical significance. *J Thromb Haemost* 2010;**8**:1248–1255.
433. Stevinson BG, Hernandez-Nino J, Rose G, Kline JA. Echocardiographic and functional cardiopulmonary problems 6 months after first-time pulmonary embolism in previously healthy patients. *Eur Heart J* 2007;**28**:2517–2524.
434. Meneveau N, Ider O, Seronde MF, Chopard R, Davani S, Bernard Y, Schiele F. Long-term prognostic value of residual pulmonary vascular obstruction at discharge in patients with intermediate- to high-risk pulmonary embolism. *Eur Heart J* 2013;**34**:693–701.
435. Kahn SR, Hirsch AM, Akaberi A, Hernandez P, Anderson DR, Wells PS, Rodger MA, Solymoss S, Kovacs MJ, Rudski L, Shimony A, Dennie C, Rush C, Geerts WH, Aaron SD, Granton JT. Functional and exercise limitations after a first episode of pulmonary embolism: results of the ELOPE prospective cohort study. *Chest* 2017;**151**:1058–1068.
436. Kahn SR, Akaberi A, Granton JT, Anderson DR, Wells PS, Rodger MA, Solymoss S, Kovacs MJ, Rudski L, Shimony A, Dennie C, Rush C, Hernandez P, Aaron SD, Hirsch AM. Quality of life, dyspnea, and functional exercise capacity following a first episode of pulmonary embolism: results of the ELOPE cohort study. *Am J Med* 2017;**130**:990.e9–990.e21.
437. Albaghdadi MS, Dudzinski DM, Giordano N, Kabrheh C, Ghoshhajra B, Jaff MR, Weinberg I, Baggish A. Cardiopulmonary exercise testing in patients following massive and submassive pulmonary embolism. *J Am Heart Assoc* 2018;**7**:e006841.
438. Konstantinides SV, Barco S, Rosenkranz S, Lankeit M, Held M, Gerhardt F, Bruch L, Ewert R, Faehling M, Freise J, Ghofrani HA, Grunig E, Halank M, Heydenreich N, Hoepfer MM, Leuchte HH, Mayer E, Meyer FJ, Neurohr C, Opitz C, Pinto A, Seyfarth HJ, Wachter R, Zapf B, Wilkens H, Binder H, Wild PS. Late outcomes after acute pulmonary embolism: rationale and design of FOCUS, a prospective observational multicenter cohort study. *J Thromb Thrombolysis* 2016;**42**:600–609.
439. Simonneau G, Hoepfer MM. Evaluation of the incidence of rare diseases: difficulties and uncertainties, the example of chronic thromboembolic pulmonary hypertension. *Eur Respir J* 2017;**49**:1602522.
440. Ende-Verhaar YM, Cannegieter SC, Vonk Noordegraaf A, Delcroix M, Pruszczyk P, Mairuhu AT, Huisman MV, Klok FA. Incidence of chronic thromboembolic pulmonary hypertension after acute pulmonary embolism: a contemporary view of the published literature. *Eur Respir J* 2017;**49**:1601792.
441. Coquoz N, Weilenmann D, Stolz D, Popov V, Azzola A, Fellrath JM, Stricker H, Pagnamenta A, Ott S, Ulrich S, Gyorik S, Pasquier J, Aubert JD. Multicentre observational screening survey for the detection of CTEPH following pulmonary embolism. *Eur Respir J* 2018;**51**:1702505.
442. Kramm T, Wilkens H, Fuge J, Schafers HJ, Guth S, Wiedenroth CB, Weingard B, Huscher D, Pittrow D, Cebotari S, Hoepfer MM, Mayer E, Olsson KM. Incidence and characteristics of chronic thromboembolic pulmonary hypertension in Germany. *Clin Res Cardiol* 2018;**107**:548–553.
443. Dorfmueller P, Gunther S, Ghigna MR, Thomas de Montpreville V, Boulate D, Paul JF, Jais X, Decante B, Simonneau G, Darteville P, Humbert M, Fadel E, Mercier O. Microvascular disease in chronic thromboembolic pulmonary hypertension: a role for pulmonary veins and systemic vasculature. *Eur Respir J* 2014;**44**:1275–1288.
444. Azarian R, Wartski M, Collignon MA, Parent F, Herve P, Sors H, Simonneau G. Lung perfusion scans and hemodynamics in acute and chronic pulmonary embolism. *J Nucl Med* 1997;**38**:980–983.
445. Lewczuk J, Piszko P, Jagas J, Porada A, Wojciak S, Sobkowicz B, Wrabec K. Prognostic factors in medically treated patients with chronic pulmonary embolism. *Chest* 2001;**119**:818–823.
446. Riedel M, Stanek V, Widimsky J, Prerovsky I. Longterm follow-up of patients with pulmonary thromboembolism. Late prognosis and evolution of hemodynamic and respiratory data. *Chest* 1982;**81**:151–158.
447. Pepke-Zaba J, Delcroix M, Lang I, Mayer E, Jansa P, Ambroz D, Treacy C, D'Armini AM, Morsolini M, Snijder R, Bresser P, Torbicki A, Kristensen B, Lewczuk J, Simkova I, Barbera JA, de Perrot M, Hoepfer MM, Gaine S, Speich R, Gomez-Sanchez MA, Kovacs G, Hamid AM, Jais X, Simonneau G. Chronic thromboembolic pulmonary hypertension (CTEPH): results from an international prospective registry. *Circulation* 2011;**124**:1973–1981.
448. Lang IM, Simonneau G, Pepke-Zaba JW, Mayer E, Ambroz D, Blanco I, Torbicki A, Mellemejaer S, Yaici A, Delcroix M. Factors associated with diagnosis and operability of chronic thromboembolic pulmonary hypertension. A case-control study. *Thromb Haemost* 2013;**110**:83–91.
449. Bonderman D, Wilkens H, Wakounig S, Schafers HJ, Jansa P, Lindner J, Simkova I, Martischign AM, Dudczak J, Sadushi R, Skoro-Sajer N, Klepetko W, Lang IM. Risk factors for chronic thromboembolic pulmonary hypertension. *Eur Respir J* 2009;**33**:325–331.
450. Klok FA, Dzikowska-Diduch O, Kostrubiec M, Vliegen HW, Pruszczyk P, Hasenfuss G, Huisman MV, Konstantinides S, Lankeit M. Derivation of a clinical prediction score for chronic thromboembolic pulmonary hypertension after acute pulmonary embolism. *J Thromb Haemost* 2016;**14**:121–128.
451. Klok FA, Surie S, Kempf T, Eikenboom J, van Straalen JP, van Kralingen KW, van Dijk AP, Vliegen HW, Bresser P, Wollert KC, Huisman MV. A simple non-invasive diagnostic algorithm for ruling out chronic thromboembolic pulmonary hypertension in patients after acute pulmonary embolism. *Thromb Res* 2011;**128**:21–26.
452. Klok FA, Tesche C, Rappold L, Dellas C, Hasenfuss G, Huisman MV, Konstantinides S, Lankeit M. External validation of a simple non-invasive algorithm to rule out chronic thromboembolic pulmonary hypertension after acute pulmonary embolism. *Thromb Res* 2015;**135**:796–801.
453. Pepke-Zaba J, Jansa P, Kim NH, Naeije R, Simonneau G. Chronic thromboembolic pulmonary hypertension: role of medical therapy. *Eur Respir J* 2013;**41**:985–990.
454. Taboada D, Pepke-Zaba J, Jenkins DP, Berman M, Treacy CM, Cannon JE, Toshner M, Dunning JJ, Ng C, Tsui SS, Sheares KK. Outcome of pulmonary endarterectomy in symptomatic chronic thromboembolic disease. *Eur Respir J* 2014;**44**:1635–1645.
455. Tunariu N, Gibbs SJ, Win Z, Gin-Sing W, Graham A, Gishen P, Al-Nahhas A. Ventilation-perfusion scintigraphy is more sensitive than multidetector CTPA in detecting chronic thromboembolic pulmonary disease as a treatable cause of pulmonary hypertension. *J Nucl Med* 2007;**48**:680–684.
456. Fang W, Ni XH, He JG, Liu ZH, Xiong CM, He ZX. Value of radionuclide lung scintigraphy in the diagnosis and quantitative analysis of chronic thromboembolic pulmonary hypertension [article in Chinese]. *Zhonghua Xin Xue Guan Bing Za Zhi* 2008;**36**:7–10.
457. Ley S, Ley-Zaporozhan J, Pitton MB, Schneider J, Wirth GM, Mayer E, Duber C, Kreitner KF. Diagnostic performance of state-of-the-art imaging techniques for

- morphological assessment of vascular abnormalities in patients with chronic thromboembolic pulmonary hypertension (CTEPH). *Eur Radiol* 2012;**22**:607–616.
458. Fukuda T, Ogo T, Nakanishi N, Ueda J, Sanda Y, Morita Y, Sugiyama M, Fukui S, Tsuji A, Naito H. Evaluation of organized thrombus in distal pulmonary arteries in patients with chronic thromboembolic pulmonary hypertension using cone-beam computed tomography. *Jpn J Radiol* 2016;**34**:423–431.
  459. Shure D, Gregoratos G, Moser KM. Fiberoptic angioscopy: role in the diagnosis of chronic pulmonary arterial obstruction. *Ann Intern Med* 1985;**103**:844–850.
  460. Vuylsteke A, Sharples L, Charman G, Kneeshaw J, Tsui S, Dunning J, Wheaton E, Klein A, Arrowsmith J, Hall R, Jenkins D. Circulatory arrest versus cerebral perfusion during pulmonary endarterectomy surgery (PEACOG): a randomised controlled trial. *Lancet* 2011;**378**:1379–1387.
  461. Jenkins D, Madani M, Fadel E, D'Armini AM, Mayer E. Pulmonary endarterectomy in the management of chronic thromboembolic pulmonary hypertension. *Eur Respir Rev* 2017;**26**:160111.
  462. Mayer E, Jenkins D, Lindner J, D'Armini A, Kloek J, Meyns B, Ilkjaer LB, Klepetko W, Delcroix M, Lang I, Pepke-Zaba J, Simonneau G, Darteville P. Surgical management and outcome of patients with chronic thromboembolic pulmonary hypertension: results from an international prospective registry. *J Thorac Cardiovasc Surg* 2011;**141**:702–710.
  463. Madani MM, Auger WR, Pretorius V, Sakakibara N, Kerr KM, Kim NH, Fedullo PF, Jamieson SW. Pulmonary endarterectomy: recent changes in a single institution's experience of more than 2,700 patients. *Ann Thorac Surg* 2012;**94**:97–103; discussion 103.
  464. Jenkins D, Mayer E, Sreanot N, Madani M. State-of-the-art chronic thromboembolic pulmonary hypertension diagnosis and management. *Eur Respir Rev* 2012;**21**:32–39.
  465. Delcroix M, Lang I, Pepke-Zaba J, Jansa P, D'Armini AM, Snijder R, Bresser P, Torbicki A, Mellemkjaer S, Lewczuk J, Simkova I, Barbera JA, de Perrot M, Hoeper MM, Gaine S, Speich R, Gomez-Sanchez MA, Kovacs G, Jais X, Ambroz D, Treacy C, Morsolini M, Jenkins D, Lindner J, Darteville P, Mayer E, Simonneau G. Long-term outcome of patients with chronic thromboembolic pulmonary hypertension: results from an international prospective registry. *Circulation* 2016;**133**:859–871.
  466. Cannon JE, Su L, Kiely DG, Page K, Toshner M, Swietlik E, Treacy C, Ponnaberanam A, Condliffe R, Sheares K, Taboada D, Dunning J, Tsui S, Ng C, Gopalan D, Sreanot N, Elliot C, Gibbs S, Howard L, Corris P, Lordan J, Johnson M, Peacock A, MacKenzie-Ross R, Schreiber B, Coghlan G, Dimopoulos K, Wort SJ, Gaine S, Moledina S, Jenkins DP, Pepke-Zaba J. Dynamic risk stratification of patient long-term outcome after pulmonary endarterectomy: results from the United Kingdom National Cohort. *Circulation* 2016;**133**:1761–1771.
  467. Ogawa A, Satoh T, Fukuda T, Sugimura K, Fukumoto Y, Emoto N, Yamada N, Yao A, Ando M, Ogino H, Tanabe N, Tsujino I, Hanaoka M, Minatoya K, Ito H, Matsubara H. Balloon pulmonary angioplasty for chronic thromboembolic pulmonary hypertension: results of a multicenter registry. *Circ Cardiovasc Qual Outcomes* 2017;**10**:e004029.
  468. Collaud S, Brenot P, Mercier O, Fadel E. Rescue balloon pulmonary angioplasty for early failure of pulmonary endarterectomy: the earlier the better? *Int J Cardiol* 2016;**222**:39–40.
  469. Ghofrani HA, D'Armini AM, Grimminger F, Hoeper MM, Jansa P, Kim NH, Mayer E, Simonneau G, Wilkins MR, Fritsch A, Neuser D, Weimann G, Wang C. Riociguat for the treatment of chronic thromboembolic pulmonary hypertension. *N Engl J Med* 2013;**369**:319–329.
  470. Ghofrani HA, Simonneau G, D'Armini AM, Fedullo P, Howard LS, Jais X, Jenkins DP, Jing ZC, Madani MM, Martin N, Mayer E, Papadakis K, Richard D, Kim NH; MERIT study investigators. Macitentan for the treatment of inoperable chronic thromboembolic pulmonary hypertension (MERIT-1): results from the multicentre, phase 2, randomised, double-blind, placebo-controlled study. *Lancet Respir Med* 2017;**5**:785–794.
  471. Jais X, D'Armini AM, Jansa P, Torbicki A, Delcroix M, Ghofrani HA, Hoeper MM, Lang IM, Mayer E, Pepke-Zaba J, Perchenet L, Morganti A, Simonneau G, Rubin LJ. Bosentan for treatment of inoperable chronic thromboembolic pulmonary hypertension: BENEFIT (Bosentan Effects in iNoperable Forms of chronic Thromboembolic pulmonary hypertension), a randomized, placebo-controlled trial. *J Am Coll Cardiol* 2008;**52**:2127–2134.
  472. van Kan C, van der Plas MN, Reesink HJ, van Steenwijk RP, Kloek JJ, Tepaske R, Bonta PI, Bresser P. Hemodynamic and ventilatory responses during exercise in chronic thromboembolic disease. *J Thorac Cardiovasc Surg* 2016;**152**:763–771.
  473. Al-Mallah MH, Farah I, Al-Madani WW, Bdeir B, Al-Habib S, Bigelow ML, Murad MH, Ferwana M. The impact of nurse-led clinics on the mortality and morbidity of patients with cardiovascular diseases: a systematic review and meta-analysis. *J Cardiovasc Nurs* 2016;**31**:89–95.
  474. Martínez-González NA, Tandjung R, Djalali S, Huber-Geismann F, Markun S, Rosemann T. Effects of physician-nurse substitution on clinical parameters: a systematic review and meta-analysis. *PLoS One* 2014;**9**:e89181.
  475. Massimi A, De Vito C, Brufola I, Corsaro A, Marzuillo C, Migliara G, Rega ML, Ricciardi W, Villari P, Damiani G. Are community-based nurse-led self-management support interventions effective in chronic patients? Results of a systematic review and meta-analysis. *PLoS One* 2017;**12**:e0173617.
  476. Ivarsson B, Radegran G, Hesselstrand R, Kjellstrom B. Coping, social support and information in patients with pulmonary arterial hypertension or chronic thromboembolic pulmonary hypertension: a 2-year retrospective cohort study. *SAGE Open Med* 2018;**6**:2050312117749159.
  477. Kim NH, Delcroix M, Jenkins DP, Channick R, Darteville P, Jansa P, Lang I, Madani MM, Ogino H, Pengo V, Mayer E. Chronic thromboembolic pulmonary hypertension. *J Am Coll Cardiol* 2013;**62**:D92–D99.
  478. Barco S, Russo M, Vicaute E, Becattini C, Bertoletti L, Beyer-Westendorf J, Bouvaist H, Couturaud F, Danays T, Dellas C, Duerschmied D, Empen K, Ferrari E, Galie N, Jimenez D, Klok FA, Kostrubiec M, Kozak M, Kupatt C, Lang IM, Lankeit M, Meneveau N, Palazzini M, Pruszczyk P, Rugolotto M, Salvi A, Sanchez O, Schellong S, Sobkowicz B, Meyer G, Konstantinides SV. Incomplete echocardiographic recovery at 6 months predicts long-term sequelae after intermediate-risk pulmonary embolism. A post-hoc analysis of the Pulmonary Embolism Thrombolysis (PEITHO) trial. *Clin Res Cardiol*;doi: 10.1007/s00392-018-1405-1. Published online ahead of print 18 December 2018.